

ORIGINAL

Non Infrastructure Application

**Ohio Department of Transportation
Safe Routes to School Countermeasure Application**

Application Deadline: November 5, 2010

11-04-10P03:49 RCVD

Required Attachments:

1. Section 10 of School Travel Plan
2. Minutes and date of last SRTS committee meeting
3. Project Description, limited to 1 - 8-1/2" x 11" page
4. 8-1/2"x11" map showing attendance area and 2 mile radius of school
5. Detailed estimate of costs certified by appropriate professional
6. Address of each family with students, and number of students in grades k-8 for each school affected. (Provide this information in excel format, do not include names)
7. Certified copy of Ordinance/Resolution (Attached below)

Do not include more information than requested.



Non Infrastructure

Fill this form out completely; Contact ODOT District SRTS coordinator with questions.

Use only the space provided for each question. Do not include more information than requested.

Section 1 – Applicant and Maintaining Agency Information

ODOT District:	3	County:	Lorain
Applying Agency Information:			
Agency/Organization Name:	City of Oberlin		
Contact Person:	Jeff Baumann		
Title:	Public Works Director		
Phone:	440-775-7204		
Email:	jbaumann@cityofoberlin.com		
Mailing Address:	80 Spring St.		
City:	Oberlin, OH		
Zip:	44074		

Name and address of affected schools:
Eastwood School 198 East College St. Oberlin, OH 44074
Prospect School 36 South Prospect St. Oberlin, OH 44074
Langston Middle School 150 North Pleasant St. Oberlin, OH 44074

Section 2 – Project Information

1. Is the proposed project part of an ODOT approved School Travel Plan?
 To view approved STP's:
<http://www.dot.state.oh.us/Divisions/TransSysDev/ProgramMgt/Projects/SafeRoutes/Pages/STPEXamples.aspx>

X yes no

If yes, attach a copy of the most updated action plan (section 10). If no, the project is ineligible.

2. Is the area impacted by the proposed countermeasure within 2 miles of a K-8 school?

X yes no

If yes, attach a map showing attendance area and 2 mile radius of school. If no, the project is ineligible.

3. What category is your application for? Please check all that apply.

Encouragement
 Education
 Enforcement

5. Brief description of project, in space provided. Attach 1 page, 8.5 x 11 with detailed description. Detailed description should include: The expected outcome and how that outcome will be measured.

The City proposes to hire a qualified engineering consultant to conduct an engineering and traffic investigation on SR511 in accordance with Section 4511.21 of the Ohio Revised Code. This study is expected to provide the basis on which the City could petition the Director of the Ohio Department of Transportation for a reduced speed limit on a select segment of SR511 through the heart of the community.

6. Can this project be completed within 2 years from notice, if selected?

X yes no

7. Cost Information:

Estimated Cost:	Fiscal Year	SRTS Request	Other	Total
Encouragement				
Education				
Enforcement	2012	\$5,220.00		\$5,220.00
Total		\$5,220.00		\$5,220.00

Section 3 – Eligibility Information

8. List the action items in your STP that have been completed or are in progress, include anticipated or actual completion date. (in space provided)

Prospect St.: 11 new ADA-accessible ramps with truncated dome warning plates installed; 12 existing ramps retrofitted with truncated dome warning plates. New 6" perpendicular thermoplastic crosswalk markings installed at all 4 legs of Forest/Edgemere, Reamer/Oak and Elm St. intersections. Enhanced 12" parallel thermoplastic crosswalk markings installed at all 4 legs of College St. intersection and at the south leg of SR511 intersection. Approximate local cost = \$14,350. Estimated completion: 11/15/2010.

Cedar St.: 18 new ADA-accessible ramps with truncated dome warning plates installed at Elm, Oak and Forest St. intersections. Approximate local cost = \$12,035. Estimated completion: 11/30/2010.

9. Is the SRTS committee active? If yes, attach minutes and date of last meeting. If no, the project is ineligible.

yes no

10. Briefly describe the actual or perceived safety benefit of the project. (In space provided)

A reduction in the 35 mph speed limit on SR511 would benefit school children and other pedestrians crossing SR511 by increasing the amount of time available to cross the street safely. A decreased speed limit would improve bicycle safety by more nearly matching the speed of bicyclists with vehicular traffic and by increasing the available reaction time of drivers encountering bicyclists. Accidents between vehicles and both pedestrians and bicyclists would be less severe with a lower speed limit.

11. Please prioritize the request. Due to funding availability, it is possible that only a portion of your project will be funded

This is a stand-alone request for SRTS Non-Infrastructure funding.

12. Has your community been involved in a Health Impact Assessment? If yes please provide access to the result. (can be a website or electronic document)

yes no

13. If the project is funded, does the applicant agree to provide required data before and after the project is implemented, using the student travel and parent survey forms developed by the National Center for Safe Routes to School and following the schedule provided by ODOT? If no, project is ineligible. <http://www.saferoutesinfo.org/data/>

yes no

Section 4 – Signature Section

The signature below indicates agency willingness to enter into a formal agreement with ODOT to complete the project if selected for funding.

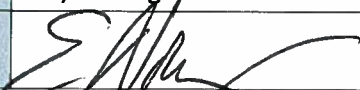
Printed Name and Title	Eric P. Norenberg City Manager		
Signature:		Date:	11/3/10

Required Attachments:

1. Section 10 of School Travel Plan
2. Minutes and date of last SRTS committee meeting
3. Project Description, limited to 1 - 8-1/2" x 11" page
4. 8-1/2"x11" map showing attendance area and 2 mile radius of school
5. Detailed estimate of costs certified by appropriate professional
6. Address of each family with students, and number of students in grades k-8 for each school affected. (Provide this information in excel format, do not include names)
7. Certified copy of Ordinance/Resolution (Attached below)

District Contacts

District 1, Roger Dickman, 419-999-6850

Allen, Defiance, Hancock, Hardin, Paulding, Putnam, Van Wert, Wyandot

District 2, Imad Bdeiri, 419-373-4456

Fulton, Henry, Lucas, Ottawa, Sandusky, Seneca, Williams, Wood

District 3, Julie Cichello, 419-207-7168

Ashland, Crawford, Huron, Wayne, Erie, Lorain, Medina, Richland

District 4, Chris Surma 330-786-4923

Ashtabula, Mahoning, Portage, Stark, Summit, Trumbull

District 5, Randy Comisford, 749-323-5184

Coshocton, Fairfield, Guernsey, Knox, Licking, Muskingum, Perry

District 6, District 6, Brenda Moore, P.E., 740-833-8159

Delaware, Fayette, Franklin, Madison, Marion, Morrow, Pickaway, Union

District 7, Craig Eley, 937- 497-6832

Auglaize, Champaign, Clark, Darke, Logan, Mercer, Miami, Montgomery, Shelby

District 8, William Vorst, 513-933-6591

Butler, Clinton, Clermont, Green, Hamilton, Preble, Warren

District 9, Toby Smalley, 740-774-8982

Adams, Brown, Highland, Jackson, Lawrence, Pike, Ross, Scioto

District 10, Jill Morrison, P.E., 740-568-3965

Athens, Gallia, Hocking, Meigs, Monroe, Morgan, Noble, Vinton, Washington

District 11, Chris Varcolla, 330-308-3994

Belmont, Carroll, Columbiana, Harrison, Holmes, Tuscarawas, Jefferson

District 12, Dale Schiavoni, P.E., 216-584-2080

Counties: Cuyahoga, Lake, Geauga

BLANK INTENTION ONLY

Section 10: Action Plan

Strategy Type	Strategy Detail	Time Frame	Responsible Party	Status	Estimated Cost	Possible Funding	Percent of Student Affected
Education	Incoming Kindergarten Students will attend a Safety Town program	June of each year	City of Oberlin Police Department	Currently in place.	\$3000	Oberlin Police Department	13%
Encouragement	Partner with Oberlin Bike Coop to provide bicycle education for students.	Summer 2010	Oberlin City Schools, Oberlin Bike Coop	In Process and pending	\$5,270	Oberlin City School 21 st Century Grant - \$270 for summer 2010 program.	20%
Enforcement	Install outdoor video cameras to monitor bicycle racks at Langston, Eastwood and Prospect	Summer/Fall 2010	Oberlin City Schools	In Process	\$7,500	SRTS	50%
Engineering	Extend existing sidewalk on Morgan St. approximately 750' to Pyle South Amherst Rd.	Summer 2011	City of Oberlin	Pending	\$30,000	SRTS	10%
Engineering	Stripe a crosswalk across Morgan St., and install a sidewalk on the east side of Pyle South Amherst Road between Morgan St. and Beech St.	Summer 2011	City Oberlin	Pending	\$8,000	SRTS	10%
Engineering	Stripe a crosswalk	Summer 2011	City of Oberlin	Pending	\$1000	SRTS	10%

	across Pyle South Amherst Road at Beech St. Install "YIELD" signs on Pyle South Amherst Rd.						
Engineering	Paint crosswalk across SR511 to connect sidewalks along west side of N. Prospect St. Construct ADA accessible ramps to connect sidewalks to crosswalk.	Summer 2011	City of Oberlin	Pending	\$5000	SRTS, City of Oberlin \$1,774 in addition funding for SW/SE corners.	30%
Engineering	Install pedestrian signals with countdown indicators on all legs of SR 511/N. Professor St. intersection.	Summer 2011	City of Oberlin, OMLPS	Pending	\$20,000	SRTS	50%
Engineering	Install pedestrian signals with countdown indicators on all legs of SR 511/SR 58 intersection.	Summer 2011	City of Oberlin, OMLPS	Pending	\$20,000	SRTS, City of Oberlin \$165,000 in addition funding the for intersection project.	10%
Engineering	Install pedestrian signals with countdown indicators on	Summer 2011	City of Oberlin, OMLPS	Pending	\$2,500	SRTS	30%

	all legs of SR 58/W. College St. intersection.						
Engineering	Install pedestrian signals with countdown indicators on all legs of SR 58/Vine St. intersection.	Summer 2011	City of Oberlin, OMLPS	Pending	\$2,500	SRTS	20%
Engineering	Install pedestrian signals with countdown indicators on all legs of N. Pleasant/SR 511 intersection.	Summer 2011	City of Oberlin, OMLPS	Pending	\$20,000	SRTS	25%
Engineering	Bike racks for each school building	Summer 2011	Oberlin City Schools	Pending	\$9,000	SRTS	100%
Education	Implement Active Transportation Programs at each building through a SRTS Program Director position and materials.	2011-2012 & 2012-2013 School Year	Oberlin City Schools	Pending	\$7,500 in stipends '11, \$7,500 in '12 and \$15,000 in materials.	SRTS	100%
Engineering	Install pedestrian signals with countdown indicators on all legs of W. College/ Professor intersection.	Summer 2011	City of Oberlin, OMLPS	Pending	\$20,000	SRTS	25%
Engineering	Paint crosswalk across Oberlin	Summer 2011	City of Oberlin	Pending	\$100	SRTS	15%

	Rd. on the North leg of intersection to connect to proposed new sidewalk along E. College St.						
Engineering	Paint crosswalks across E. College St. at High Meadow Way. Install "YIELD" signs on E. College St.	Summer 2100	City of Oberlin	Pending	\$1000	SRTS	10%
Engineering	Install 140' of sidewalk on E. College from bike path to Shiphed Cr.	Summer 2011	City of Oberlin	Pending	\$5,600	SRTS	15%
Engineering	Install 1,300' of sidewalk on W. College St. west of Prospect St. to the apartments.	Summer 2011	City of Oberlin	Pending	\$52,000	SRTS	10%
Engineering	Install 300' of sidewalk on N. Prospect between College and SR511.	Summer 2011	City of Oberlin	Pending	\$12,000	SRTS	30%
Engineering	Install 1200' of sidewalk on N. Prospect from the Lutheran Church North to Union St.	Summer 2011	City of Oberlin	Pending	\$48,000	SRTS	15%
Engineering	Install 1100' of sidewalk on Lincoln St. from Professor to Washington St.	Summer 2011	City of Oberlin	Pending	\$44,000	SRTS	10%

Engineering	Install 300' of sidewalk on Lincoln st. between Professor and SR58.	Summer 2011	City of Oberlin	Pending	\$12,000	SRTS	10%
Engineering	Install 530' of sidewalk on Smith between SR58 and Pleasant St.	Summer 2011	City of Oberlin	Pending	\$20,000	SRTS	30%
Engineering	Install 530' of sidewalk on E. College from Oberlin Rd. to Thomas St.	Summer 2011	City of Oberlin	Pending	\$20,000	SRTS	30%
Engineering	Install 700' of sidewalk on W. Hamilton and S. Professor @ NW corner	Summer 2011	City of Oberlin	Pending	\$28,000	SRTS	15%
Engineering	Install 150' of sidewalk on Willowbrook to connect Kimberly Cr.	Summer 2011	City of Oberlin	Pending	\$6,000	SRTS	10%
Engineering	Install 150' of sidewalk on S. Pleasant and E. Vine @ NE Corner	Summer 2011	City of Oberlin	Pending	\$18,000	SRTS	15%
Engineering	Install 350' of sidewalk on Thomas St.	Summer 2011	City of Oberlin	Pending	\$14,000	SRTS	5%
Engineering	Install 20 MPH school zone flashers signs on S. Prospect St. near the school.	Summer 2011	City of Oberlin, OMLPS	Pending	\$25,000	SRTS	33%
Engineering	Install a covered bike storage area at	Summer 2011	Oberlin City Schools	Pending	\$10,000	SRTS	33%

	Langston Middle School.						
Enforcement	Conduct a traffic study on SR511 between Eastwood Elementary School and Prospect St.	Summer 2011	City of Oberlin	Pending	\$5,000	SRTS	33%

BLANK INTENTION ONLY



SAFE ROUTES TO SCHOOL PLANNING COMMITTEE MEETING October 1, 2010 Minutes

Attendees: Randall Roberts, Steve Dupee, Gary Boyle, Jeff Baumann, John Schroth

- 1. Project Status Review.** Schroth reported that the Engineering Study prepared by TranSystems had been submitted to ODOT in June. The School Travel Plan was subsequently submitted. On August 24, 2010, ODOT accepted the District's School Travel Plan. This is the main pre-requisite to apply for SRTS funds.
- 2. Application Process.** Baumann reported that two types of applications are available for infrastructure projects and for non-infrastructure projects. Infrastructure projects are the engineering solutions to the impediments identified in the STP. Non-infrastructure projects fall into the education, encouragement and enforcement categories.

Schroth indicated that the School District intends to submit multiple applications for both infrastructure and non-infrastructure projects. The District's combined submittal is expected to be on the order of \$40,000 to \$50,000.

City staff discussed how it would submit funding requests for its projects and whether to roll intersection, sidewalk and traffic signal improvements into a single infrastructure application or not. Dupee indicated that the City's electric utility would not be able to budget for and construct all of the traffic signal improvements in one year's time. Additional project prioritization will be required to stay within funding limitations and for logistical reasons.

Baumann noted that the application materials indicate that ODOT pre-qualified consultants are required to prepare the cost estimates and also for project implementation including: environmental, R/W, design and construction. Discussion as to correct pre-qualifications for various project components. Baumann will contact ODOT District 3 representative Julie Cichello to clarify questions from City staff.

Schroth remarked that the School Board would be authorizing the District's applications. Baumann agreed to prepare the necessary documentation to seek City Council authorization on October 18th.

- 3. Questions.** Schroth responded to the question about probable time-frame: applications are due November 5, 2010. Grant award will most likely be in March, 2011. That would be followed by qualification-based selection process(es) to determine preferred consultants. Projects could proceed in 2011 although it is a 2-year grant cycle and projects could carry-over.



**Safe Routes to School
Non-Infrastructure Application
Project Description**

The Ohio Revised Code, Section 4511.21(B)(3) provides for a speed limit of “Thirty-five miles per hour on all state routes or through highways within municipal corporations outside business districts...”. Section 4511.21(I)(1) reads in part “...whenever local authorities determine upon the basis of an engineering and traffic investigation that the speed permitted by divisions (B)(1)(a) to (D) of this section, [*see excerpt, above*], on any part of a highway under their jurisdiction, is greater than is reasonable and safe under the conditions found to exist at such location, the local authorities may by resolution request the director to determine and declare a reasonable and safe prima-facie speed limit.” The City proposes to hire a qualified engineering consultant to conduct an engineering and traffic investigation on SR511 from Berger Court on the east side of Oberlin west to Prospect St.

The project area extends west passed the pedestrian entrance to Eastwood School (between Berger Court and Park St.), access points to Langston Middle School on Pleasant St. and SR58 approximately ½ block north of SR511 and the primary southbound access to Prospect School. The Oberlin School Travel Plan Safe Routes to School Engineering Study (Attachment B, pg. 2) notes that “SR511 bisects the community and passes within two blocks of Eastwood Elementary, Prospect Elementary and Langston Middle schools. Its 35 mph speed limit increases the potential danger to pedestrians and bicyclists.” Parent surveys at Eastwood School indicate that one area of “greatest concern lies in...the speed of traffic...”. (Attachment B, page2). The Engineering Study notes that “Community and school leaders are concerned that its [SR511] 35 mph speed limit increases the potential danger to pedestrians and bicyclists and should be reduced to 25 mph for several blocks.” (Attachment B, pg. 17).

In addition to the concerns expressed by the School District and parent participants in the SRTS process, it should be noted that SR511 also bisects the Oberlin College campus. Large numbers of students bicycle along SR511 and many students cross SR511 not just at signalized intersections but at numerous locations most convenient to their route. Per the Engineering Study, “The college campus provides a unique built environment along SR511 that would be suitable for 25 mph speeds.” Furthermore, Allen Memorial Hospital is located immediately west of the Oberlin College campus on SR511. The hospital contributes significant traffic that includes arriving and departing emergency vehicles.

The character of this stretch of SR511 suggests that, in fact, a speed limit reduced from 35 mph may be more suitable. The engineering and traffic investigation, funded by SRTS, is expected to provide the basis on which the City can petition the Director of the Ohio Department of Transportation to reduce the speed limit on SR511.

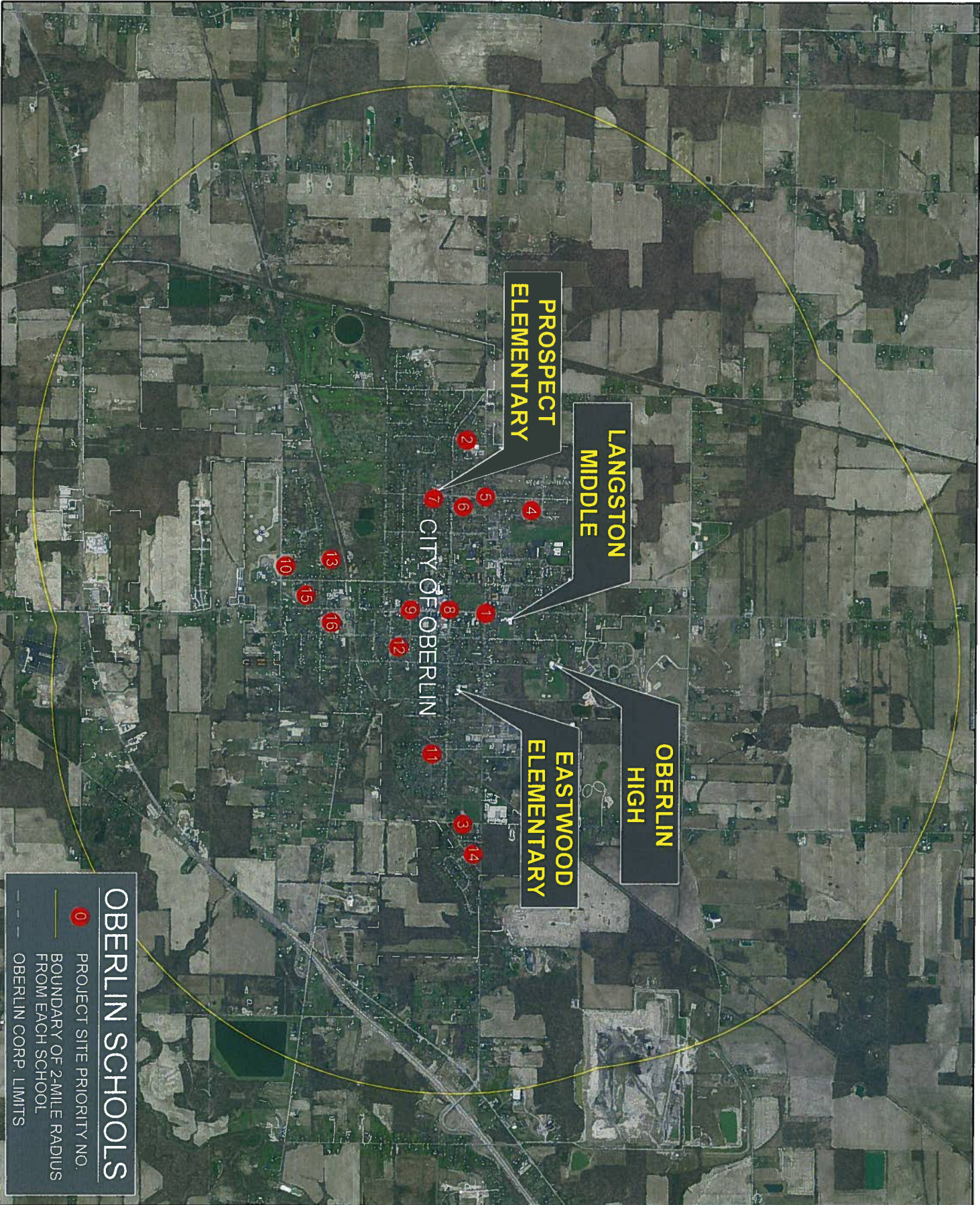

**PROSPECT
ELEMENTARY**

**LANGSTON
MIDDLE**

**OBERLIN
HIGH**

**EASTWOOD
ELEMENTARY**

CITY OF OBERLIN

OBERLIN SCHOOLS

- 0 PROJECT SITE PRIORITY NO.
- BOUNDARY OF 2-MILE RADIUS FROM EACH SCHOOL
- OBERLIN CORP. LIMITS

PROJECT LOCATION MAP - 2 mile RADIUS

TMS Engineers, Inc.

Transportation Management Services

4547 Hudson Drive Stow, Ohio 44224

www.TMSEngineers.com

October 14, 2010

Mr. Steve Dupee
Director
Oberlin Municipal Light & Power
289 South Professor St.
Oberlin, Ohio 44074

Re: **SR 511**
Speed Zone Study

Dear Steve;

I have reviewed the information you provided me regarding the existing speed limits on State Route 511 (Lorain Road). I am providing you our proposal to prepare a speed zone study for the section of roadway between Prospect Street and Berger Court which now zoned as 35 miles per hour. Our studies will determine if the prima facie speed limit for the highway in this section can be reduced so that the Director of Transportation can declare a reasonable and safe speed and allow signs to be erected in accordance with the provisions of the Ohio Revised Code section 4511.21. The following items will be performed:

- a. Perform a field survey of the corridor to inventory existing conditions.
- b. Review crash data to be supplied by the City of Oberlin.
- c. Perform speed check study of existing conditions.
- d. Prepare ODOT form 1296-2 (Speed Zone Warrant Sheet), form 1296-3 (Speed Study Data Sheet) and 1296-5 (Speed Check Form).
- e. Provide engineering study for submission to ODOT District Office for their determination of the proper and safe speed limit.

Services will begin promptly following authorization to proceed. The services are estimated to require four (4) weeks to complete.

The fee for professional services outlined in the Scope of Services will be on the basis of a *Lump Sum Fee of Five Thousand, Two Hundred Twenty Dollars (\$5,220.00)* for the speed zone study.

Mr. Steve Dupee
October 14, 2010
Page 3

economic considerations.

This document shall represent our total agreement and supercedes all prior representations. Any amendment shall be in writing and signed by both parties. Our understanding shall be construed under the laws of the State of Ohio. This Agreement shall become effective on the date of the last signature made.

I appreciate your consideration of my firm, TMS Engincers, for this assignment and I am in a position to begin work promptly upon your acceptance of this proposal. If you have any questions or require additional information, please do not hesitate to call.

Very truly yours,



Michael W. Schweickart, P.E., P.T.O.E.
President

ACCEPTANCE OF CITY OF OBERLIN

I agree to the terms contained herein and authorize *TMS Engineers, Inc.* to proceed with the work.

By: _____

Its: _____

Date: _____

BLANK INTENTION ONLY

EASTWOOD SCHOOL STUDENT ADDRESSES

Street Number	Street Name	Municipality	State	Zip Code
	101 King St.	OBERLIN	OH	44074
	102 1/2 E. Hamilton St. - rear	OBERLIN	OH	44074
	102 E. Hamilton (back)	OBERLIN	OH	44074
10746	Quarry Rd.	OBERLIN	OH	44074
10949	Oberlin Rd.	OBERLIN	OH	44074
10949	Oberlin Rd.	OBERLIN	OH	44074
	11 Canterbury Cir.	OBERLIN	OH	44074
	11 Clark Ct.	OBERLIN	OH	44074
	111 E. Lorain St.	OBERLIN	OH	44074
	111 E. Lorain St.	OBERLIN	OH	44074
	111 E. Lorain St.	OBERLIN	OH	44074
11132	Oberlin Rd.	OBERLIN	OH	44074
	112 S. Park St.	OBERLIN	OH	44074
	113 Groveland St.	OBERLIN	OH	44074
11355	Leavitt Rd.	OBERLIN	OH	44074
11388	Leavitt Rd	OBERLIN	OH	44074
11453	Pyle Rd.	OBERLIN	OH	44074
	115 N. Oberlin Rd	OBERLIN	OH	44074
11602	Leavitt Rd.	OBERLIN	OH	44074
11602	Leavitt Rd.	OBERLIN	OH	44074
	118 W. Lincoln St.	OBERLIN	OH	44074
	119 Locust St.	OBERLIN	OH	44074
	119 Locust St.	OBERLIN	OH	44074
	120 S. Park St.	OBERLIN	OH	44074
	120 S. Park St.	OBERLIN	OH	44074
	121 S. Pleasant St.	OBERLIN	OH	44074
12375	N. Professor St.	OBERLIN	OH	44074
	124 E. College St.	OBERLIN	OH	44074
	124 S. Pleasant St.	OBERLIN	OH	44074
12410	Oberlin Rd	OBERLIN	OH	
12410	Oberlin Rd.	OBERLIN	OH	44074
	125 Gladys Ct.	OBERLIN	OH	44074
12500	Pyle South Amherst Rd.	OBERLIN	OH	44074
12627	Oberlin Rd.	OBERLIN	OH	44074
12709	Oberlin Rd.	OBERLIN	OH	44074
	128 S. Park St.	OBERLIN	OH	44074
12875	Pyle - S. Amherst Rd.	OBERLIN	OH	44074
	13 W. Lincoln St.	OBERLIN	OH	44074
	13 W. Lincoln St.	OBERLIN	OH	44074
	130 E. Hamilton St.	OBERLIN	OH	44074
	131 Groveland St.	OBERLIN	OH	44074
13280	Clark Ln.	OBERLIN	OH	44074
	133 South Park St	OBERLIN	OH	44074
	134 Potomac Drive	ELYRIA	OH	44035
	134 Lincoln St	OBERLIN	OH	44074
	134 Potomac Drive	ELYRIA	OH	44035
13495	West Rd.	OBERLIN	OH	44074
13620	Quarry Rd.	OBERLIN	OH	44074

137 Gladys Ct.	OBERLIN	OH	44074
13700 Lost Elms Rd.	OBERLIN	OH	44074
13735 Hale Rd.	OBERLIN	OH	44074
13818 Hale Rd.	OBERLIN	OH	44074
13836 Quarry Rd.	OBERLIN	OH	44074
13836 Quarry Rd.	OBERLIN	OH	44074
13855 Hale Rd.	OBERLIN	OH	44074
14050 West Rd.	OBERLIN	OH	44074
14050 West Rd	OBERLIN	OH	44074
14166 West Rd.	OBERLIN	OH	44074
14166 West Rd	OBERLIN	OH	44074
143 E. College St.	OBERLIN	OH	44074
144 Shipherd Circle	OBERLIN	OH	44074
15 Morgan St.	OBERLIN	OH	44074
15090 West Rd.	OBERLIN	OH	44074
15090 West Rd	OBERLIN	OH	44074
15179 Rhonda Lane	LAGRANGE	OH	44050
153 Butternut Dr	AMHERST	OH	44001
155 N. Pleasant St	OBERLIN	OH	44074
162 E. Hamilton St.	OBERLIN	OH	44074
164 Groveland St.	OBERLIN	OH	44074
166 S. Cedar St.	OBERLIN	OH	44074
16605 West Road	OBERLIN	OH	44074
172 Elm St.	OBERLIN	OH	44074
173 Grafton St.	OBERLIN	OH	44074
174 E. College St.	OBERLIN	OH	44074
174 E. College St.	OBERLIN	OH	44074
174 E. College St	OBERLIN	OH	44074
180 S. Park St.	OBERLIN	OH	44074
180 S. Pleasant St	OBERLIN	OH	44074
181 E. College St.	OBERLIN	OH	44074
183 S. Park St.	OBERLIN	OH	44074
184 E. Lorain St.	OBERLIN	OH	44074
19 N. Park St.	OBERLIN	OH	44074
190 Smith St.	OBERLIN	OH	44074
191 Elm St	OBERLIN	OH	44074
1936 Fowl Road	ELYRIA	OH	44035
1936 Fowl Rd.	ELYRIA	OH	44035
196 N. Park St.	OBERLIN	OH	44074
197 Sumner St.	OBERLIN	OH	44074
197 Sumner St.	OBERLIN	OH	44074
199 Lincoln St	OBERLIN	OH	44074
200 N. Main St.	OBERLIN	OH	44074
202 N. Oberlin Rd.	OBERLIN	OH	44074
202 N. Main St	OBERLIN	OH	44074
203 S. Main St.	OBERLIN	OH	44074
203 S. Main St.	OBERLIN	OH	44074
205 South Park St	OBERLIN	OH	44074
205 S. Park St.	OBERLIN	OH	44074
205 S. Park St	OBERLIN	OH	44074
207 Groveland St.	OBERLIN	OH	44074

21 W. Lincoln St.	OBERLIN	OH	44074
212 S. Pleasant St.	OBERLIN	OH	44074
214 Oak St.	OBERLIN	OH	44074
214 Shipherd Circle	OBERLIN	OH	44074
215 W. College St.	OBERLIN	OH	44074
217 E. College St.	OBERLIN	OH	44074
217 S. Pleasant St	OBERLIN	OH	44074
217 S. Pleasant St.	OBERLIN	OH	44074
220 S. Park St.	OBERLIN	OH	44074
221 W. College St.	OBERLIN	OH	44074
227 N. Main St.	OBERLIN	OH	44074
227 N. Main St.	OBERLIN	OH	44074
227 Groveland St	OBERLIN	OH	44074
229 N. Prospect St.	OBERLIN	OH	44074
229 N. Pleasant St.	OBERLIN	OH	44074
229 Wenner Street	WELLINGTO	OH	44090
229 N. Prospect St.	OBERLIN	OH	44074
234 Brunswick Drive	ELYRIA	OH	44035
234 E. Lorain St.	OBERLIN	OH	44074
239 Morgan St.	OBERLIN	OH	44074
24045 Ambour Dr	North Olmste	OH	44070
241 Forest St	OBERLIN	OH	44074
249 Elm St.	OBERLIN	OH	44074
249 W. College St.	OBERLIN	OH	44074
250 E. Lorain St	OBERLIN	OH	44074
250 E. Lorain St.	OBERLIN	OH	44074
251 S. Park St.	OBERLIN	OH	44074
254 Grafton St.	OBERLIN	OH	44074
255 S. Pleasant St.	OBERLIN	OH	44074
255 S. Pleasant St.	OBERLIN	OH	44074
256 Shipherd Cr.	OBERLIN	OH	44074
259 Eastern Ave	OBERLIN	OH	44074
259 Eastern Ave.	OBERLIN	OH	44074
26 Edison St.	OBERLIN	OH	44074
26 Edison	OBERLIN	OH	44074
260 Forerst St.	OBERLIN	OH	44074
263 Elm Street	OBERLIN	OH	44074
264 Morgan St.	OBERLIN	OH	44074
273 Oak St.	OBERLIN	OH	44074
273 Oak St.	OBERLIN	OH	44074
283 Morgan St.	OBERLIN	OH	44074
285 1/2 N. Professor St.	OBERLIN	OH	44074
285 S. Logan St.	ELYRIA	OH	44035
288 S. Professor St	OBERLIN	OH	44074
288 South Main St.	OBERLIN	OH	44074
288 S. Professor St.	OBERLIN	OH	44074
29 Groveland St.	OBERLIN	OH	44074
29 Morgan St.	OBERLIN	OH	44074
29 Groveland St.	OBERLIN	OH	44074
290 N. Prospect St.	OBERLIN	OH	44074
290 N. Prospect St.	OBERLIN	OH	44074

298 E. College St.	OBERLIN	OH	44074
298 E. College St.	OBERLIN	OH	44074
30 Groveland St	OBERLIN	OH	44074
30 Groveland St.	OBERLIN	OH	44074
305 N. Prospect St.	OBERLIN	OH	44074
309 Reamer Pl.	OBERLIN	OH	44074
311 N. Prospect St.	OBERLIN	OH	44074
313 S. Pleasant St.	OBERLIN	OH	44074
317 Elm St.	OBERLIN	OH	44074
318 W. Lorain St.	OBERLIN	OH	44074
318 W. Lorain St.	OBERLIN	OH	44074
32 King Street	OBERLIN	OH	44074
321 W 32 St	LORAIN	OH	44052
321 W 32 St	LORAIN	OH	44052
3327 Pickett Rd	LORAIN	OH	44053
3327 Pickett Rd	LORAIN	OH	44053
351 S. Professor St.	OBERLIN	OH	44074
353 Elm St.	OBERLIN	OH	44074
358 Washington Circle	OBERLIN	OH	44074
358 Washington Circle	OBERLIN	OH	44074
360 S. Main St.	OBERLIN	OH	44074
370 S. Professor St.	OBERLIN	OH	44074
377 Washington Circle	OBERLIN	OH	44074
378 S. Pleasant St.	OBERLIN	OH	44074
38682 Chestnut Ridge Road	ELYRIA	OH	44035
387 W. Lorain St.	OBERLIN	OH	44074
396 S. Professor St.	OBERLIN	OH	44074
396 S. Professor St.	OBERLIN	OH	44074
4 Clark Court	OBERLIN	OH	44074
401 Washington Circle	OBERLIN	OH	44074
411 11 th St.	ELYRIA	OH	44035
428 Washington Circle	OBERLIN	OH	44074
43053 Hastings Rd.	OBERLIN	OH	44074
4307 Jenee Drive	LORAIN	OH	44053
43160 Hastings Rd.	OBERLIN	OH	44074
43353 Hastings Rd	OBERLIN	OH	44074
436 Morgan St.	OBERLIN	OH	44074
43612 Parsons Rd	OBERLIN	OH	44074
43612 Parsons Rd	OBERLIN	OH	44074
44051 St. Rte. 511	OBERLIN	OH	
441 E. College St.	OBERLIN	OH	44074
44180 Parsons Rd.	OBERLIN	OH	44074
44180 Parsons Rd.	OBERLIN	OH	44074
44261 Albrecht Road	ELYRIA	OH	44035
44318 St. Rt. 511 E.	OBERLIN	OH	44074
44420 Butternut Ridge	OBERLIN	OH	44074
44785 Albrecht Rd.	ELYRIA	OH	44035
44863 Parsons Rd.	OBERLIN	OH	44074
44863 Parsons Rd.	OBERLIN	OH	44074
44923 E. Hamilton	OBERLIN	OH	44074
45 Glenhurst Dr.	OBERLIN	OH	44074

45110 E. Hamilton St.	OBERLIN	OH	44074
45110 E. Hamilton St.	OBERLIN	OH	44074
45351 Parsons Rd.	OBERLIN	OH	44074
45445 St. Rt. Us 20	OBERLIN	OH	44074
45609 Russia Rd	OBERLIN	OH	44074
45609 Russia Rd.	OBERLIN	OH	44074
46984 W. Hamilton St.	OBERLIN	OH	44074
47 N. Prospect St.	OBERLIN	OH	44074
47 N. Prospect St.	OBERLIN	OH	44074
47466 US Hwy 20	OBERLIN	OH	44074
47574 St. Rt. 303	WELLINGTO	OH	44090
47890 W. Hamilton St.	OBERLIN	OH	44074
47890 W. Hamilton St.	OBERLIN	OH	44074
48 Shipherd Cr.	OBERLIN	OH	44074
48059 Russia Rd.	OBERLIN	OH	44074
50762 Becker Rd.	OBERLIN	OH	44074
51 Berger Ct.	OBERLIN	OH	44074
51 Berger Court	OBERLIN	OH	44074
526 W. College	OBERLIN	OH	44074
526 W. College St.	OBERLIN	OH	44074
526 W. College	OBERLIN	OH	44074
526 W. College	OBERLIN	OH	44074
526 W. College St.	OBERLIN	OH	44074
540 N. Main St.	OBERLIN	OH	44074
547 W. College St.	OBERLIN	OH	44074
555 E. College St.	OBERLIN	OH	44074
56 Berger Ct.	OBERLIN	OH	44074
56 Berger Ct.	OBERLIN	OH	44074
589 Spruce Dr.	OBERLIN	OH	44074
593 Beech St.	OBERLIN	OH	44074
62 Walnut Street - down	OBERLIN	OH	44074
63 Spring St.	OBERLIN	OH	44074
64 Berger Ct.	OBERLIN	OH	44074
65 E. College St	OBERLIN	OH	44074
65 Vine St.	OBERLIN	OH	44074
697 Kimberly Circle	OBERLIN	OH	44074
738 Bobcat Dr.	LAGRANGE	OH	44050
74 Spring St.	OBERLIN	OH	44074
763 E. Lorain St	OBERLIN	OH	44074
763 E. Lorain St.	OBERLIN	OH	44074
8 Edison St.	OBERLIN	OH	44074
8 Edison St.	OBERLIN	OH	44074
8 Clark Ct.	OBERLIN	OH	44074
82 S. Park St.	OBERLIN	OH	44074
83 Spring St.	OBERLIN	OH	44074
84 King St	OBERLIN	OH	44074
861 Kimberly Circle	OBERLIN	OH	44074
861 Kimberly Circle	OBERLIN	OH	44074
873 Kimberly Circle	OBERLIN	OH	44074
879 Kimberly Circle	OBERLIN	OH	44074
88 Parkwood Lane	OBERLIN	OH	44074

88 Parkwood Lane	OBERLIN	OH	44074
9 Canterbury Circle	OBERLIN	OH	44074
91 N. Maple St.	OBERLIN	OH	44074
91 Maple Street	OBERLIN	OH	44074
91 Maple St	OBERLIN	OH	44074
91 Maple St.	OBERLIN	OH	44074
91 Maple St	OBERLIN	OH	44074
91 N. Maple St.	OBERLIN	OH	44074
91 N. Maple St	OBERLIN	OH	44074
96 Locust St	OBERLIN	OH	44074
9694 Oberlin Rd	ELYRIA	OH	44035
9875 Leavitt Rd.	OBERLIN	OH	44074
9875 Leavitt Rd.	ELYRIA	OH	44035
99 So Professor St.	OBERLIN	OH	44074

BLANK INTENTION ONLY

PROSPECT SCHOOL STUDENT ADDRESSES

Street Number	Street Name	Municipality	State	Zip Code
	10 Willowbrook Dr.	OBERLIN	OH	44074
1024	Cleveland Ave	AMHERST	OH	44001
1024	Cleveland Ave	AMHERST	OH	44001
1024	Rosealee Ave.	ELYRIA	OH	44035
1033	Melvyn Ln	ELYRIA	OH	44035
11015	Leavitt Rd.	OBERLIN	OH	44074
11058	Quarry Rd	OBERLIN	OH	44074
111	Gladys Ct	OBERLIN	OH	44074
111	E. Lorain St.	OBERLIN	OH	44074
111	East Lorain St	OBERLIN	OH	44074
113	Groveland	OBERLIN	OH	44074
115	N. Main St.	OBERLIN	OH	44074
115	E. Hamilton	OBERLIN	OH	44074
115	E. Hamilton St.	OBERLIN	OH	44074
11761	Leavitt Rd.	OBERLIN	OH	44074
11761	Leavitt Rd	OBERLIN	OH	44074
118	Lincoln St.	OBERLIN	OH	44074
119	Locust Street	OBERLIN	OH	44074
119	Locust St	OBERLIN	OH	44074
120	Pyle So. Amherst Rd	OBERLIN	OH	44074
122	Kaiser Court	ELYRIA	OH	44035
122	W. Lincoln St.	OBERLIN	OH	44074
123	Forest St.	OBERLIN	OH	44074
12375	N. Professor St	OBERLIN	OH	44074
124	E. College St.	OBERLIN	OH	44074
124	S. Pleasant St.	OBERLIN	OH	44074
124	Woodhaven Pl.	OBERLIN	OH	44074
124.5	E. College St.	OBERLIN	OH	44074
124.5	E. College St.	OBERLIN	OH	44074
12410	Oberlin Road	OBERLIN	OH	44074
12483	N. Professor St	OBERLIN	OH	44074
12580	Leavitt Rd	OBERLIN	OH	44074
12627	Oberlin Rd.	OBERLIN	OH	44074
12709	Oberlin Rd	OBERLIN	OH	44074
131	Groveland St.	OBERLIN	OH	44074
132	E. Lorain St.	OBERLIN	OH	44074
13246	Quarry Rd	OBERLIN	OH	44074
13550	Oberlin Rd	OBERLIN	OH	44074
13550	Oberlin Rd	OBERLIN	OH	44074
13550	Oberlin Rd	OBERLIN	OH	44074
13550	Oberlin Rd	OBERLIN	OH	44074
13700	Lost Elm Road	OBERLIN	OH	44074
138	Lincoln St	OBERLIN	OH	44074
13866	Hale Rd	OBERLIN	OH	44074
13876	Quarry Rd	OBERLIN	OH	44074
14	S. Prospect St.	OBERLIN	OH	44074
14050	West Road	OBERLIN	OH	44074
14057	Quarry Rd	OBERLIN	OH	44074

143 E. College St.	OBERLIN	OH	44074
144 Hollywood Ave.	OBERLIN	OH	44074
145 Hollywood St	OBERLIN	OH	44074
148 Groveland St.	OBERLIN	OH	44074
15 Stewart Ct.	OBERLIN	OH	44074
15 Morgan St	OBERLIN	OH	44074
151 N. Pleasant St	OBERLIN	OH	44074
15286 St. Rt. 58	OBERLIN	OH	44074
154 Forest St.	OBERLIN	OH	44074
16 Clark Ct.	OBERLIN	OH	44074
16305 Hawley Rd.	OBERLIN	OH	44074
164 Groveland St.	OBERLIN	OH	44074
16605 West Road	OBERLIN	OH	44074
173 Grafton St	OBERLIN	OH	44074
18 1/2 Edison St.	OBERLIN	OH	44074
18 1/2 Edison St.	OBERLIN	OH	44074
181 E. Lorain St.	OBERLIN	OH	44074
181.5 E Lorain Street	OBERLIN	OH	44074
181.5 E. Lorain St.	OBERLIN	OH	44074
184 E. Lorain St.	OBERLIN	OH	44074
185 Grafton St.	OBERLIN	OH	44074
186 N. Oberlin Rd.	OBERLIN	OH	44074
186 N. Oberlin Rd.	OBERLIN	OH	44074
19 N. Park St.	OBERLIN	OH	44074
19 Locust St.	OBERLIN	OH	44074
190 E Lorain St	OBERLIN	OH	44074
190 Smith Street	OBERLIN	OH	44074
190 E Lorain St	OBERLIN	OH	44074
197 N. Main St	OBERLIN	OH	44074
197 N. Main St.	OBERLIN	OH	44074
197 Groveland St	OBERLIN	OH	44074
201 Groveland	OBERLIN	OH	44074
202 N. Main St.	OBERLIN	OH	44074
203 Groveland St.	OBERLIN	OH	44074
203 S Main St.	OBERLIN	OH	44074
203 N. Pleasant St.	OBERLIN	OH	44074
204 S. Park St.	OBERLIN	OH	44074
205 S. Park St.	OBERLIN	OH	44074
206 Reserve Ave	OBERLIN	OH	44074
207 Groveland St.	OBERLIN	OH	44074
207 Groveland	OBERLIN	OH	44074
21 Hawthorne Dr	OBERLIN	OH	44074
21 Morgan St	OBERLIN	OH	44074
212 S. Pleasant St.	OBERLIN	OH	44074
212 S. Pleasant St.	OBERLIN	OH	44074
212 S. Pleasant St.	OBERLIN	OH	44074
217 E. College St.	OBERLIN	OH	44074
217 E. College	OBERLIN	OH	44074
217 E. College St.	OBERLIN	OH	44074
218 South Pleasant St	OBERLIN	OH	44074
218 S. Pleasant St	OBERLIN	OH	44074

22 Mulberry	OBERLIN	OH	44074
220 S. Park St.	OBERLIN	OH	44074
224 Lincoln St.	OBERLIN	OH	44074
224 Lincoln St.	OBERLIN	OH	44074
224 Eastern Av	OBERLIN	OH	44074
225 W. Lincoln St	OBERLIN	OH	44074
227 N. Main St.	OBERLIN	OH	44074
229 N. Pleasant St	OBERLIN	OH	44074
23 S. Pleasant St.	OBERLIN	OH	44074
23 S. Pleasant St.	OBERLIN	OH	44074
230 Reserve Ave	OBERLIN	OH	44074
231 W. Lorain St.	OBERLIN	OH	44074
234 S. Park St	OBERLIN	OH	44074
234 S. Park St	OBERLIN	OH	44074
235 N. Main St	OBERLIN	OH	44074
237 E. College St.	OBERLIN	OH	44074
239 Morgan St	OBERLIN	OH	44074
239 Morgan St	OBERLIN	OH	44074
24 Canterbury Cir.	OBERLIN	OH	44074
24 N. Park St.	OBERLIN	OH	44074
24 N. Park St.	OBERLIN	OH	44074
240 8th Street	ELYRIA	OH	44035
251 S. Park St	OBERLIN	OH	44074
254 Grafton St.	OBERLIN	OH	44074
26 Edison St.	OBERLIN	OH	44074
264 Morgan St.	OBERLIN	OH	44074
268 Grafton St	OBERLIN	OH	44074
275 Hollywood Ave.	OBERLIN	OH	44074
275 Hollywood Ave.	OBERLIN	OH	44074
276 Eastern Ave	OBERLIN	OH	44074
283 Eastern Ave.	OBERLIN	OH	44074
284 Lincoln	OBERLIN	OH	44074
285 N. Professor	OBERLIN	OH	44074
285 E. Lorain St.	OBERLIN	OH	44074
288 S. Professor St.	OBERLIN	OH	44074
288 South Main St	OBERLIN	OH	44074
295 S. Pleasant St.	OBERLIN	OH	44074
3 Clark Court	OBERLIN	OH	44074
305 N. Prospect St.	OBERLIN	OH	44074
309 Reamer Place	OBERLIN	OH	44074
309 Edgemoor Pl.	OBERLIN	OH	44074
309 S. Professor St.	OBERLIN	OH	44074
312 S. Main St.	OBERLIN	OH	44074
312 S. Main St.	OBERLIN	OH	44074
317 S. Pleasant St.	OBERLIN	OH	44074
318 W. Lorain St.	OBERLIN	OH	44074
319 Reamer Place	OBERLIN	OH	44074
329 W. Lincoln St.	OBERLIN	OH	44074
331 Eastern Ave.	OBERLIN	OH	44074
3327 Pickett Road	LORAIN	OH	44053
336 Reamer Place	OBERLIN	OH	44074

351 S. Professor St	OBERLIN	OH	44074
353 Elm St	OBERLIN	OH	44074
355 E. College St.	OBERLIN	OH	44074
358 Washington Circle	OBERLIN	OH	44074
36 N. Pleasant St.	OBERLIN	OH	44074
360 S. Main St.	OBERLIN	OH	44074
385 Washington Circle	OBERLIN	OH	44074
38682 Chestnut Ridge Road	ELYRIA	OH	44035
387 West Lorain St	OBERLIN	OH	44074
389 S. Main St.	OBERLIN	OH	44074
403 W. 32nd ST.	LORAIN	OH	44052
408 Washington Cir.	OBERLIN	OH	44074
408 E. College St.	OBERLIN	OH	44074
41535 Russia Rd	ELYRIA	OH	44035
42 E. Lorain St.	OBERLIN	OH	44074
42 Smith St.	OBERLIN	OH	44074
42 E. Lorain St.	OBERLIN	OH	44074
43 Groveland St.	OBERLIN	OH	44074
43 Groveland St.	OBERLIN	OH	44074
43160 Hastings Rd.	OBERLIN	OH	44074
43305 Hastings Rd	OBERLIN	OH	44074
43632 Parsons Rd.	OBERLIN	OH	44074
43646 Parsons Rd	OBERLIN	OH	44074
43871 Oberlin/Elyria Rd	OBERLIN	OH	44074
44031 West Rd.	OBERLIN	OH	44074
441 E. College St	OBERLIN	OH	44074
44261 Albrecht Rd.	ELYRIA	OH	44035
44318 Route 511 East	OBERLIN	OH	44074
44318 Route 511 East	OBERLIN	OH	44074
44420 Butternut Ridge	OBERLIN	OH	44074
44722 US Rt. 20	OBERLIN	OH	44074
44880 Cemetery Road	WELLINGTON	OH	44090
44901 Butternut Ridge	OBERLIN	OH	44074
44901 Butternut Ridge Rd.	OBERLIN	OH	44074
45110 E. Hamilton St.	OBERLIN	OH	44074
45349 E. Hamilton St.	OBERLIN	OH	44074
45383 Hamilton St	OBERLIN	OH	44074
46867 W. Hamilton St.	OBERLIN	OH	44074
47 N. Prospect St.	OBERLIN	OH	44074
47004 State Route 20	OBERLIN	OH	44074
47481 US Rt. 20	OBERLIN	OH	44074
47505 ST RT 20 W	OBERLIN	OH	44074
47890 W. Hamilton St.	OBERLIN	OH	44074
482 Caskey Drive	OBERLIN	OH	44074
48250 State Rt. 511	OBERLIN	OH	44074
51 Berger Ct.	OBERLIN	OH	44074
51 Berger Ct.	OBERLIN	OH	44074
525 N. Main St.	OBERLIN	OH	44074
525 N. Main St.	OBERLIN	OH	44074
526 W. College St	OBERLIN	OH	44074
526 W. College St.	OBERLIN	OH	44074

526 W. College ST	OBERLIN	OH	44074
526 W. College St.	OBERLIN	OH	44074
526 W. College St.	OBERLIN	OH	44074
526 W. College St.	OBERLIN	OH	44074
526 W. College St.	OBERLIN	OH	44074
526 W. College St.	OBERLIN	OH	44074
526 W. College St.	OBERLIN	OH	44074
540 W. College St.	OBERLIN	OH	44074
540 N. Main St.	OBERLIN	OH	44074
549 W. College St.	OBERLIN	OH	44074
549 W. College St.	OBERLIN	OH	44074
55 Oakland Street	OBERLIN	OH	44074
60 N. Park St.	OBERLIN	OH	44074
60 N. Park St.	OBERLIN	OH	44074
64 Berger Ct.	OBERLIN	OH	44074
65 Berger Ct.	OBERLIN	OH	44074
661 E. College St	OBERLIN	OH	44074
661 E. College St	OBERLIN	OH	44074
669 E. Lorain St	OBERLIN	OH	44074
67 Berger Ct.	OBERLIN	OH	44074
696 Kimberly Circle	OBERLIN	OH	44074
7 W. Lincoln St	OBERLIN	OH	44074
70 Berger Ct.	OBERLIN	OH	44074
73 Berger Ct	OBERLIN	OH	44074
75 Berger Court	OBERLIN	OH	44074
751 E Lorain St	OBERLIN	OH	44074
763 E. Lorain St.	OBERLIN	OH	44074
79 King St	OBERLIN	OH	44074
795 E. Lorain St.	OBERLIN	OH	44074
83 Spring St.	OBERLIN	OH	44074
83 Spring St	OBERLIN	OH	44074
84 Gladys Court	OBERLIN	OH	44074
873 Kimberly Circle	OBERLIN	OH	44074
879 Kimberly Circle	OBERLIN	OH	44074
879 Kimberly Circle	OBERLIN	OH	44074
89 Parkwood Ln.	OBERLIN	OH	44074
91 N. Maple St	OBERLIN	OH	44074
91 Gladys Ct.	OBERLIN	OH	44074
91 N. Maple St	OBERLIN	OH	44074
91 Gladys Ct.	OBERLIN	OH	44074
9173 Peasley Rd.	AMHERST	OH	44001
9173 Peasley Rd	AMHERST	OH	44001
92 King St.	OBERLIN	OH	44074
93 Groveland St.	OBERLIN	OH	44074
93 Groveland St.	OBERLIN	OH	44074
96 Locust St.	OBERLIN	OH	44074
9875 Leavitt Rd	ELYRIA	OH	44035

BLANK INTENTION ONLY

LANGSTON MIDDLE SCHOOL STUDENT ADDRESSES

Street Number	Street Name	Municipality	State	Zip Code
	10 Willowbrook Dr.	OBERLIN	OH	44074
	1000 Highland Park Blvd	LORAIN	OH	44052
	101 Oberlin Rd.	OBERLIN	OH	44074
	10949 Oberlin Rd	OBERLIN	OH	44074
	11 Clark Ct.	OBERLIN	OH	44074
	11058 Quarry Rd	OBERLIN	OH	44074
	11058 Quarry Rd.	OBERLIN	OH	44074
	1109 West Avenue	ELYRIA	OH	44035
	111 E. Lorain St.	OBERLIN	OH	44074
	111 King St.	OBERLIN	OH	44074
	113 Groveland St.	OBERLIN	OH	44074
	11379 Pyle - S. Amherst Rd.	OBERLIN	OH	44074
	11420 St. Rt. 58 N	OBERLIN	OH	44074
	115 Columbus Street	ELYRIA	OH	44035
	115 Reserve Ave.	OBERLIN	OH	44074
	115 N. Main St.	OBERLIN	OH	44074
	117 Gladys Ct	OBERLIN	OH	44074
	118 Lincoln St.	OBERLIN	OH	44074
	122 Kaiser Court	ELYRIA	OH	44035
	122 Kaiser Court	ELYRIA	OH	44035
	122 W. Lincoln St.	OBERLIN	OH	44074
	124 Woodhaven	OBERLIN	OH	44074
	124 E. College St.	OBERLIN	OH	44074
	124 E. Vine St.	OBERLIN	OH	44074
	124 E. College St.	OBERLIN	OH	44074
	124 S. Pleasant St.	OBERLIN	OH	44074
	124.5 E. College St.	OBERLIN	OH	44074
	12401 Leavitt Rd.	OBERLIN	OH	44074
	12483 N. Professor St	OBERLIN	OH	44074
	125 Groveland St.	OBERLIN	OH	44074
	12500 Pyle - S. Amherst Rd.	OBERLIN	OH	44074
	12529 Pyle - S. Amherst Rd.	OBERLIN	OH	44074
	12762 Baird Rd.	OBERLIN	OH	44074
	12813 Pyle Road	OBERLIN	OH	44074
	12875 Pyle - S. Amherst Rd.	OBERLIN	OH	44074
	130 E. Hamilton St.	OBERLIN	OH	44074
	13011 Quarry Rd.	OBERLIN	OH	44074
	13011 Quarry Rd.	OBERLIN	OH	44074
	133 S. Pleasant St	OBERLIN	OH	44074
	133 S. Pleasant	OBERLIN	OH	44074
	133 Pyle Road	OBERLIN	OH	44074
	134 Lincoln St.	OBERLIN	OH	44074
	134 Lincoln St.	OBERLIN	OH	44074
	13617 West Rd.	OBERLIN	OH	44074
	13705 Quarry Rd.	OBERLIN	OH	44074
	13783 West Rd	OBERLIN	OH	44074
	138 W. Lincoln St.	OBERLIN	OH	44074
	13801 Hale Rd	OBERLIN	OH	44074

13801 Hale Rd	OBERLIN	OH	44074
13807 Hale Rd	OBERLIN	OH	44074
13866 Quarry Rd.	OBERLIN	OH	44074
13866 Hale Road	OBERLIN	OH	44074
14 E. Hamilton	OBERLIN	OH	44074
14057 Quarry Rd.	OBERLIN	OH	44074
142 Groveland St.	OBERLIN	OH	44074
144 Hollywood Ave.	OBERLIN	OH	44074
144 Shipherd Cr	OBERLIN	OH	44074
14460 Quarry Rd.	OBERLIN	OH	44074
14462 Rt 58	OBERLIN	OH	44070
14462 Rt 58	OBERLIN	OH	44074
14963 Gore Orphanage Rd	WAKEMAN	OH	44889
15 Morgan St	OBERLIN	OH	44074
155 N. Pleasant St.	OBERLIN	OH	44074
158 S. Cedar St.	OBERLIN	OH	44074
159 Reserve Ave.	OBERLIN	OH	44074
163 E. Lorain St.	OBERLIN	OH	44074
177 Sumner St.	OBERLIN	OH	44074
181 E. Lorain St.	OBERLIN	OH	44074
181 E. Lorain St.	OBERLIN	OH	44074
181.5 E. Lorain St.	OBERLIN	OH	44074
183 S. Park St.	OBERLIN	OH	44074
185 Grafton St.	OBERLIN	OH	44074
189 Reserve Ave.	OBERLIN	OH	44074
19 Canterbury Cir.	OBERLIN	OH	44074
19 Spring St.	OBERLIN	OH	44074
19 S. Pleasant St	OBERLIN	OH	44074
190 E. Lorain St.	OBERLIN	OH	44074
191 Elm Street	OBERLIN	OH	44074
192 North Prospect St.	OBERLIN	OH	44074
203 North Prospect Street	OBERLIN	OH	44074
203 S. Main St.	OBERLIN	OH	44074
203 Groveland St.	OBERLIN	OH	44074
204 S. Park St.	OBERLIN	OH	44074
204 S. Park St	OBERLIN	OH	44074
208 Lincoln St	OBERLIN	OH	44074
208 N. Main St.	OBERLIN	OH	44074
208 N. Main St	OBERLIN	OH	44074
209 W. College Street	OBERLIN	OH	44074
21 Canterbury Cir.	OBERLIN	OH	44074
212 S. Pleasant St.	OBERLIN	OH	44074
212 S. Pleasant St.	OBERLIN	OH	44074
212 S. Pleasant St.	OBERLIN	OH	44074
212 S. Pleasant St.	OBERLIN	OH	44074
217 E. College St.	OBERLIN	OH	44074
217 S. Pleasant St.	OBERLIN	OH	44074
224 Lincoln St.	OBERLIN	OH	44074
224 Lincoln St.	OBERLIN	OH	44074
224 Eastern Ave	OBERLIN	OH	44074
227 N. Main St.	OBERLIN	OH	44074

229 N. Pleasant St.	OBERLIN	OH	44074
230 Reserve Ave	OBERLIN	OH	44074
230 Reserve Ave	OBERLIN	OH	44074
234 S. Park St.	OBERLIN	OH	44074
235 N. Main St.	OBERLIN	OH	44074
236 Forest St.	OBERLIN	OH	44074
239 Morgan St.	OBERLIN	OH	44074
24 Canterbury Cir.	OBERLIN	OH	44074
24 N. Park St.	OBERLIN	OH	44074
240 Elm St.	OBERLIN	OH	44074
243 N. Main St.	OBERLIN	OH	44074
243 E. Lorain St.	OBERLIN	OH	44074
244 Denison Ave	ELYRIA	OH	44035
249 Oak St	OBERLIN	OH	44074
259 Eastern Ave	OBERLIN	OH	44074
26 Edison St.	OBERLIN	OH	44074
26 Edison St.	OBERLIN	OH	44074
26 S. Cedar St	OBERLIN	OH	44074
261 Hollywood	OBERLIN	OH	44074
262 W. Hamilton St.	OBERLIN	OH	44074
264 Hollywood Ave.	OBERLIN	OH	44074
269 Roosevelt Ave.	ELYRIA	OH	44035
277 N. Prospect St.	OBERLIN	OH	44074
281 Forest St.	OBERLIN	OH	44074
281 Forest St.	OBERLIN	OH	44074
282 Reserve Ave.	OBERLIN	OH	44074
283 Eastern Ave.	OBERLIN	OH	44074
285 E. Lorain St.	OBERLIN	OH	44074
29 Morgan St.	OBERLIN	OH	44074
29 S. Prospect St	OBERLIN	OH	44074
29 Groveland St.	OBERLIN	OH	44074
29 Groveland St.	OBERLIN	OH	44074
295 S. Pleasant St.	OBERLIN	OH	44074
299 E. College St.	OBERLIN	OH	44074
302 N. Prospect St.	OBERLIN	OH	44074
305 N. Prospect St.	OBERLIN	OH	44074
308 Eastern Ave.	OBERLIN	OH	44074
309 Edgemoor Pl	OBERLIN	OH	44074
310 W. College St.	OBERLIN	OH	44074
317 S. Pleasant St.	OBERLIN	OH	44074
318 Edgemoor Place	OBERLIN	OH	44074
318 Reamer Pl.	OBERLIN	OH	44074
318 Reamer Place	OBERLIN	OH	44074
319 Edgemoor Pl	OBERLIN	OH	44074
324 Eleventh Street	ELYRIA	OH	44035
328 N. Prospect St.	OBERLIN	OH	44074
329 W. Lincoln St.	OBERLIN	OH	44074
329 W. Lincoln St.	OBERLIN	OH	44074
33 Robin Park Blvd.	OBERLIN	OH	44074
331 Eastern Ave	OBERLIN	OH	44074
3327 Pickett Rd	LORAIN	OH	44053

333 S. Professor St.	OBERLIN	OH	44074
333 S. Professor St	OBERLIN	OH	44074
336 Reamer Pl.	OBERLIN	OH	44074
340 Eastern Ave.	OBERLIN	OH	44074
35 Colony Dr.	OBERLIN	OH	44074
35 Colony Dr.	OBERLIN	OH	44074
355 E. College St	OBERLIN	OH	44074
360 S. Main St.	OBERLIN	OH	44074
363 Washington Cir.	OBERLIN	OH	44074
385 Washington Cir.	OBERLIN	OH	44074
388 Washington Cir.	OBERLIN	OH	44074
389 S. Professor St.	OBERLIN	OH	44074
40 Edison St.	OBERLIN	OH	44074
40 King St.	OBERLIN	OH	44074
40 King St.	OBERLIN	OH	44074
402 Morgan St.	OBERLIN	OH	44074
402 Morgan St.	OBERLIN	OH	44074
405 East Lorain St.	OBERLIN	OH	44074
408 Washington Cr	OBERLIN	OH	44074
41 N. Prospect St.	OBERLIN	OH	44074
41 Shipherd Cir.	OBERLIN	OH	44074
42 E. Lorain St.	OBERLIN	OH	44074
43251 Oberlin Elyria Rd.	OBERLIN	OH	44074
436 Morgan St.	OBERLIN	OH	44074
43632 Parsons Rd.	OBERLIN	OH	44074
43875 Albrecht Rd.	ELYRIA	OH	44035
4400 Charles Dr	LORAIN	OH	44053
44051 State Rt. 511 East	OBERLIN	OH	44074
44051 Rt. 511 E	OBERLIN	OH	44074
441 E. College St	OBERLIN	OH	44074
44162 Oberlin Elyria Rd.	OBERLIN	OH	44074
44198 Oberlin Elyria Rd	OBERLIN	OH	44074
44261 Albrecht Rd.	ELYRIA	OH	44035
44553 Hallauer Road	OBERLIN	OH	44074
44722 US Rt. 20	OBERLIN	OH	44074
44893 Hughes Rd.	OBERLIN	OH	44074
44893 Hughes Rd.	OBERLIN	OH	44074
45248 Butternut Ridge Rd.	OBERLIN	OH	44074
45256 Parsons Rd	OBERLIN	OH	44074
45256 Parsons Rd	OBERLIN	OH	44074
45256 Parsons Road	OBERLIN	OH	44074
45349 E. Hamilton St.	OBERLIN	OH	44074
45444 E. Hamilton Rd.	OBERLIN	OH	44074
45445 US Rt. 20 E.	OBERLIN	OH	44074
45445 US Rt. 20	OBERLIN	OH	44074
45589 Russia Rd.	OBERLIN	OH	44074
46028 Butternut Ridge	OBERLIN	OH	44074
46446 Hughes Rd	OBERLIN	OH	44074
47060 W. Hamilton St.	OBERLIN	OH	44074
47261 W. Hamilton St.	OBERLIN	OH	44074
47261 W. Hamilton St.	OBERLIN	OH	44074

47466 State Route 20	OBERLIN	OH	44074
47481 US Rt. 20	OBERLIN	OH	44074
47505 St. Rt. 20	OBERLIN	OH	44074
47505 US Rt. 20	OBERLIN	OH	44074
47505 State Rt. 20	OBERLIN	OH	44074
47610 St. Rt. 511	OBERLIN	OH	44074
48 N. Prospect St.	OBERLIN	OH	44074
482 Caskey Dr	OBERLIN	OH	44074
48290 US Rt. 20 W.	OBERLIN	OH	44074
50 W. Vine St.	OBERLIN	OH	44074
50762 Becker Rd.	OBERLIN	OH	44074
52 Anglers Ln	LAGRANGE	OH	44050
526 W. College St.	OBERLIN	OH	44074
526 W. College St.	OBERLIN	OH	44074
526 W. College St.	OBERLIN	OH	44074
526 W. College St.	OBERLIN	OH	44074
526 W. College St.	OBERLIN	OH	44074
526 W. College St.	OBERLIN	OH	44074
53 King St.	OBERLIN	OH	44074
540 W. College St.	OBERLIN	OH	44074
540 W. College St.	OBERLIN	OH	44074
540 W. College St.	OBERLIN	OH	44074
593 Beech St.	OBERLIN	OH	44074
60 N. Park St.	OBERLIN	OH	44074
64 Edison St.	OBERLIN	OH	44074
688 E. College St.	OBERLIN	OH	44074
70 Shipherd Cir.	OBERLIN	OH	44074
70 King St.	OBERLIN	OH	44074
71 S. Prospect St.	OBERLIN	OH	44074
72 Pyle - S. Amherst Rd.	OBERLIN	OH	44074
73 Berger Ct.	OBERLIN	OH	44074
75 Berger Ct.	OBERLIN	OH	44074
751 E. Lorain St.	OBERLIN	OH	44074
751 E. Lorain St	OBERLIN	OH	44074
79 King St	OBERLIN	OH	44074
82 S. Park St.	OBERLIN	OH	44074
83 Spring St.	OBERLIN	OH	44074
86 Reserve Ave.	OBERLIN	OH	44074
867 Kimberly Cir.	OBERLIN	OH	44074
87 E. College St.	OBERLIN	OH	44074
89 Parkwood Ln.	OBERLIN	OH	44074
91 Gladys Ct.	OBERLIN	OH	44074
91 Maple St.	OBERLIN	OH	44074
91 South Cedar St	OBERLIN	OH	44074
91 Cedar St	OBERLIN	OH	44074
91 North Maple St	OBERLIN	OH	44074
91 Gladys Ct.	OBERLIN	OH	44074
91 Maple St.	OBERLIN	OH	44074
9173 Peasley Rd	AMHERST	OH	44001
93 E. Lorain St.	OBERLIN	OH	44074
93 E Lorain Street	OBERLIN	OH	44074

93 Groveland St.	OBERLIN	OH	44074
94 S. Cedar St	OBERLIN	OH	44074
94 E. Hamilton St.	OBERLIN	OH	44074
9694 Oberlin Rd.	ELYRIA	OH	44035

BLANK INTENTION ONLY

ORDINANCE NO. 10-75 AC CMS

AN ORDINANCE AUTHORIZING THE CITY MANAGER TO FILE A 'SAFE ROUTES TO SCHOOL' NON-INFRASTRUCTURE APPLICATION WITH THE OHIO DEPARTMENT OF TRANSPORTATION AND DECLARING AN EMERGENCY

WHEREAS, the United States Congress has set aside monies for Safe Routes to School Projects through the State of Ohio, Department of Transportation; and

WHEREAS, Local Public Agencies can apply for these monies and be selected for funding by the State of Ohio, Department of Transportation; and

WHEREAS, the proposed Traffic Engineering Study is consistent with the School Travel Plan for the Oberlin City School District approved by the Ohio Department of Transportation on August 24, 2010 and is therefore a transportation activity eligible to receive federal funding.

NOW, THEREFORE BE IT ORDAINED by the Council of the City of Oberlin, County of Lorain, State of Ohio, five-sevenths (5/7ths) of all members elected thereto concurring:

SECTION 1. That the City Manager is hereby empowered to prepare and execute an application for 'Safe Routes To School' funds and to submit said application to the State of Ohio, Department of Transportation for the following project:

Traffic Engineering Study

SECTION 2. The total cost of the project is estimated to be \$5,220, of which the City of Oberlin, if awarded the funding, further agrees to pay One Hundred Percent (100%) of the construction cost over and above the maximum amount provided by the State of Ohio, Department of Transportation.

SECTION 3. Upon completion of the described Project, and unless otherwise agreed, the City of Oberlin shall: (1) provide adequate maintenance for the described Project in accordance with all applicable state and federal laws, including, but not limited to, 23 USC 116; (2) provide ample financial provisions, as necessary, for the maintenance of the described Project; (3) if necessary, maintain the right-of-way, keeping it free of obstructions; and (4) if necessary, hold said right-of-way inviolate for public highway purposes.

SECTION 4. If the application is approved for funding the City Manager is hereby empowered on behalf of the City of Oberlin to enter into a contract with the Director of the Ohio Department of Transportation necessary to complete the above described project.

SECTION 5. It is hereby found and determined that all formal actions of this Council concerning or relating to the adoption of this ordinance were adopted in an open meeting of this Council, and that all deliberations of this Council and of any of its committees that resulted in such formal action, were in meetings open to the public in compliance with all legal requirements, including Section 121.22 of the Ohio Revised Code.

SECTION 6. That this ordinance is hereby declared to be an emergency measure necessary for the immediate preservation of the public peace, health or safety of the citizens of the City of Oberlin, Ohio, or to provide for the usual daily operation of a municipal department, to wit:

“in order to allow for the filing of an application to the Ohio Department of Transportation for ‘Safe Routes to School’ funding in a timely manner”, and shall take effect immediately upon passage.

PASSED: 1st Reading – October 18, 2010 (S,E)
2nd Reading –
3rd Reading –

ATTEST:

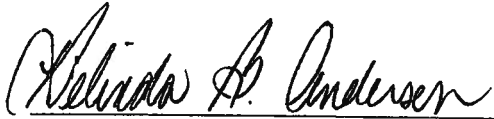

BELINDA B. ANDERSON, CMC
CLERK OF COUNCIL

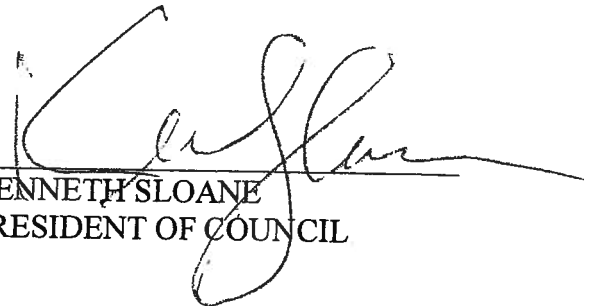

KENNETH SLOANE
PRESIDENT OF COUNCIL

POSTED: 10/19/2010

EFFECTIVE DATE: 10/18/2010