

LEGEND

PIPELINE		POWERLINES	
INTERCONNECTING PIPELINE		CONTOUR LINE	
PIPELINE MILEPOST		SILT FENCE	
		STRAW BALE	
CONSTRUCTION LIMIT		FOREIGN PIPELINES	
PERMANENT ROW		TELEPHONE	
ADDITIONAL TEMPORARY WORKSPACE		FENCE	
STAGING AREA		RAILROAD TRACK	
WAREYARD		ROAD CL	
ROCK ACCESS PAD		WATER PIPELINE	
PERMANENT ACCESS ROAD		UTILITY LINE	
TEMPORARY ACCESS ROAD		PROPERTY LINE	
DELINEATED WATERBODY BANK		SAFETY FENCE	
DELINEATED WETLAND BOUNDARY		TRACT NUMBER	
DELINEATED WATERBODY CENTERLINE		MUNICIPALITY LINE	
APPROXIMATE WATERBODY BANK		WELL: GAS	
APPROXIMATE WETLAND BOUNDARY		OIL	
APPROXIMATE WATERBODY CENTERLINE		MAINLINE VALVE (MLV)	
STRUCTURES		BLOW OFF VALVE	
		HORIZONTAL DIRECTIONAL DRILLING	
		LIGHT POLE	
		MICROWAVE TOWER	
		WATER	
		UNKNOWN	

DESCRIPTION:

AT SURVEY STATION 2100+77 THERE IS A RESIDENTIAL BUILDING LOCATED 49' TO THE LEFT OF THE CWS AND 139' LEFT OF THE PROPOSED 36" PIPELINE.

NOTES

1. (CWS) REFERS TO THE CONSTRUCTION WORKSPACE.
2. SAFETY FENCE WILL BE INSTALLED AT THE EDGE OF THE CONSTRUCTION WORK AREA FOR A DISTANCE OF 100 FEET ON EITHER SIDE OF A STRUCTURE WITHIN 50' OF CONSTRUCTION WORKSPACE.
3. STRUCTURES WITHIN CWS WILL BE REMOVED, RELOCATED OR PROTECTED PER LAND OWNER AGREEMENT.
4. LANDSCAPING, FENCES, DRIVEWAYS, STONE WALLS, SIDEWALKS, WATER SUPPLY AND SEPTIC SYSTEM WILL BE RESTORED PER AGREEMENT WITH THE LAND OWNER.
5. FOR SITE SPECIFIC RESIDENTIAL DRAWING NOTES REFER TO DWG S4NX-P-8000.
6. FINAL LOCATION OF EROSION CONTROL DEVICES TO BE DETERMINED BY ENVIRONMENTAL INSPECTOR IN THE FIELD.
7. FINAL SILT FENCE IS AT THE DISCRETION OF THE ENVIRONMENTAL INSPECTOR.

IG.#					TITLE:	
					NEXUS GAS TRANSMISSION PROJECT	
					RESIDENTIAL DRAWING	
					MP 39.73 TO MP 39.88	
	0	ISSUED FOR FERC FILING	22OCT15		LOC.: SUMMIT COUNTY, OHIO	REV.:0
REV.#		DESCRIPTION	DATE	SCALE: 1" = 50'	DATE	YR.: 2017
					W.O.	DWG.NO. HANO-P-8034



MES13858
October 22, 2015
4:10pm
Filename: P:\CAD\295_PIPELINE\RESIDENTIAL\FR\HANO\HANO-P-8035.DWG

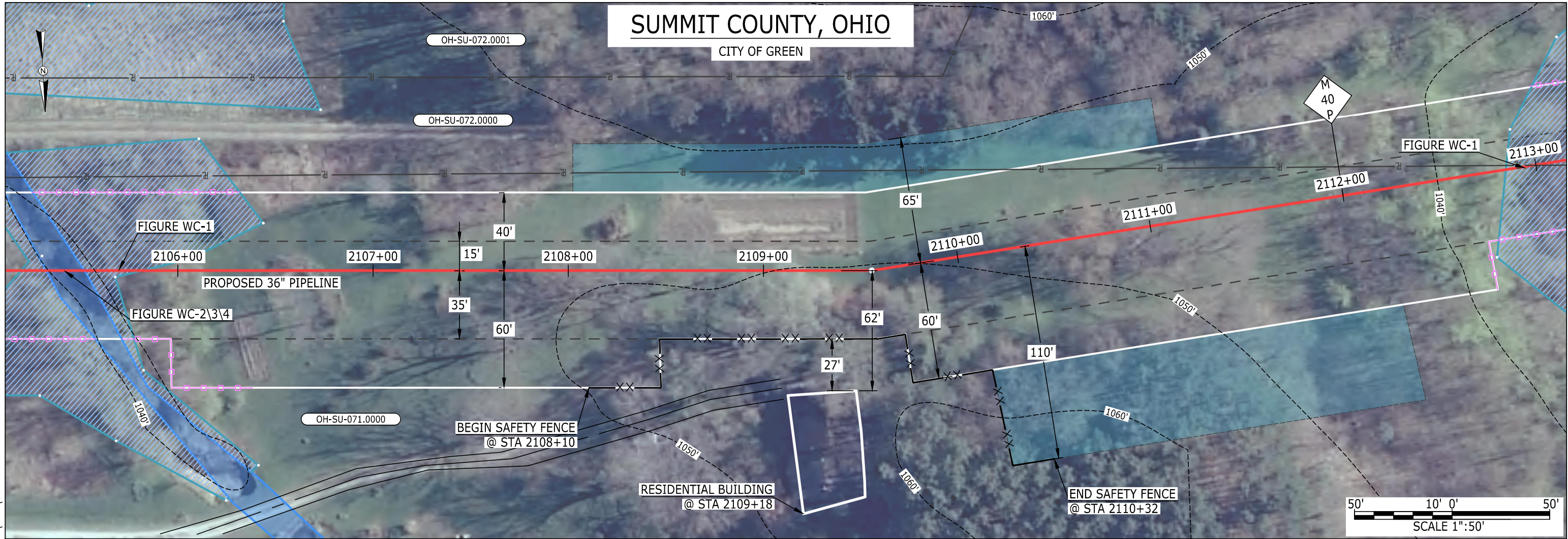

LEGEND

PIPELINE

INTERCONNECTING PIPELINE

PIPELINE MILEPOST

CONSTRUCTION LIMIT

PERMANENT ROW

ADDITIONAL TEMPORARY WORKSPACE

STAGING AREA

WAREYARD

ROCK ACCESS PAD

PERMANENT ACCESS ROAD

TEMPORARY ACCESS ROAD

DELINEATED WATERBODY BANK

DELINEATED WETLAND BOUNDARY

DELINEATED WATERBODY CENTERLINE

APPROXIMATE WATERBODY BANK

APPROXIMATE WETLAND BOUNDARY

APPROXIMATE WATERBODY CENTERLINE

STRUCTURES

OH-SU-072.0001

OH-SU-072.0000

OH-SU-071.0000

PAR-0.0

TAR-0.0

POWERLINES

CONTOUR LINE

SILT FENCE

STRAW BALE

FOREIGN PIPELINES

TELEPHONE

FENCE

RAILROAD TRACK

ROAD CL

WATER PIPELINE

UTILITY LINE

PROPERTY LINE

SAFETY FENCE

TRACT NUMBER

MUNICIPALITY LINE

WELL: GAS

OIL

MAINLINE VALVE (MLV)

BLOW OFF VALVE

HORIZONTAL DIRECTIONAL DRILLING

LIGHT POLE

MICROWAVE TOWER

1200'

1000'

800'

600'

400'

200'

100'

50'

25'

10'

5'

2'

1'

0.5'

0.25'

0.125'

0.0625'

0.03125'

0.015625'

0.0078125'

0.00390625'

0.001953125'

0.0009765625'

0.00048828125'

0.000244140625'

0.0001220703125'

0.00006103515625'

0.000030517578125'

0.0000152587890625'

0.00000762939453125'

0.000003814697265625'

0.0000019073486328125'

0.00000095367431640625'

0.000000476837158203125'

0.0000002384185791015625'

0.00000011920928955078125'

0.000000059604644775390625'

0.0000000298023223876953125'

0.00000001490116119384765625'

0.000000007450580596923828125'

0.0000000037252902984619140625'

0.00000000186264514923095703125'

0.000000000931322574615478515625'

0.0000000004656612873077392578125'

0.00000000023283064365386962890625'

0.000000000116415321826934814453125'

0.0000000000582076609134674072265625'

0.00000000002910383045673370361328125'

0.000000000014551915228366851806640625'

0.0000000000072759576141834259033203125'

0.00000000000363797880709171295166015625'

0.000000000001818989403545856475830078125'

0.0000000000009094947017729282379150390625'

0.00000000000045474735088646411895751953125'

0.000000000000227373675443232059478759765625'

0.0000000000001136868377216160297393798828125'

0.00000000000005684341886080801486968994140625'

0.000000000000028421709430404007434844970703125'

0.0000000000000142108547152020037174224853515625'

0.00000000000000710542735760100185871124267578125'

0.000000000000003552713678800500929355621337890625'

0.0000000000000017763568394002504646778106689453125'

0.00000000000000088817841970012523233890533447265625'

0.000000000000000444089209850062616169452667236328125'

0.0000000000000002220446049250313080847263336181640625'

0.00000000000000011102230246251565404236316680908203125'

0.000000000000000055511151231257827021181583404541015625'

0.0000000000000000277555756156289135105907917022705078125'

0.00000000000000001387778780781445675529539585113525390625'

0.000000000000000006938893903907228377647697925567626953125'

0.0000000000000000034694469519536141888238489627838134765625'

0.00000000000000000173472347597680709441192448139190673828125'

0.000000000000000000867361737988403547205962240695953369140625'

0.0000000000000000004336808689942017736029811203479766845703125'

0.00000000000000000021684043449710088680149056017398834228515625'

0.000000000000000000108420217248550443400745280086994171142578125'

0.0000000000000000000542101086242752217003726400434970855712890625'

0.00000000000000000002710505431213761085018632002174854278564453125'

0.000000000000000000013552527156068805425093160010874271392822265625'

0.000000000000000000006776263578034402712546580005437135696411328125'

0.0000000000000000000033881317890172013562732900027185678482056640625'

0.0000000000000000000016940658945086006781366450013592839241028203125'

0.00000000000000000000084703294725430033906832250067964196205141015625'

0.000000000000000000000423516473627150169534161250339820981025705078125'

0.0000000000000000000002117582368135750847670806251699104905128525390625'

0.00000000000000000000010587911840678754238354031258495524525642626953125'

0.000000000000000000000052939559203393771191770156292477622628213134765625'

0.0000000000000000000000264697796016968855958850781462388113141065673828125'

0.00000000000000000000001323488980084844279794253907311940565705328369140625'

0.000000000000000000000006617444900424221398971269536559702828526641845703125'

0.0000000000000000000000033087224502121106994856347682798514142633209228515625'

0.00000000000000000000000165436122510605534974281738413992570721316614142578125'

0.000000000000000000000000827180612553027674871408692069962853606583070712890625'

0.0000000000000000000000004135903062765138374357043460349814268032915353564453125'

0.00000000000000000000000020679515313825691871785217301749071340164576767822265625'

0.00000000000000000000000010339757656912845935892608650874535670082288383911328125'

0.000000000000000000000000051698788284564229679463043250372678350411441919556640625'

0.0000000000000000000000000258493941422821148397315216251863391752057209597783203125'

0.00000000000000000000000001292469707114105741986576081259316958760286047988916015625'

0.000000000000000000000000006462348535570528709932880406296584793801430239944580078125'

0.0000000000000000000000000032311742677852643549664402031482923969007151199722900390625'

0.00000000000000000000000000161558713389263217748322010157414619845035755998614501953125'

0.000000000000000000000000000807793566946316088741610050787073099225178779993072509765625'

0.0000000000000000000000000004038967834731580443708050253935365496125893899965362548828125'

0.00000000000000000000000000020194839173657902218540251269676827480629469499826812744140625'

0.000000000000000000000000000100974195868289511092701256348384137403147347499134063720703125'

0.0000000000000000000000000000504870979341447555463506281741920687015736737495670318603515625'

0.00000000000000000000000000002524354896707237777317531408709603435078683687478351593017578125'

0.000000000000000000000000000012621774483536188886587657043548017175393418437391757965087890625'

0.0000000000000000000000000000063108872417680944432937885217740085876967092186958789825439453125'

0.00000000000000000000000000000315544362088404722164689426088700429384835460934793949127197265625'

0.000000000000000000000000000001577721810442023610823447130443502146924177304673969745635986328125'

0.0000000000000000000000000000007888609052210118054117235652217510734622088652369848728179931640625'

0.00000000000000000000000000000039443045261050590270586178261087553673110443261849243640899658203125'

0.000000000000000000000000000000197215226305252951352930891305437768365552216309246218204498291015625'

0.0000000000000000000000000000000986076131526264756764654456527188841827761081546231091022491455078125'

0.00000000000000000000000000000004930380657631323783823272282635944209138805407731155455112457275390625'

0.000000000000000000000000000000024651903288156618919116361413179721045694027038655777275562286376953125'

0.0000000000000000000000000000000123259516440783094595581807065898605228470135193278886377811431884765625'

0.00000000000000000000000000000000616297582203915472977909035329493026142350675966394431889057159423828125'

0.000000000000000000000000000000003081487911019577364889545176647465130711753379831972159445285797119140625'

0.0000000000000000000000000000000015407439555097886824447725883237325653558766899159860797226428985595703125'

0.000000000000000000000000000000000770371977754894341222386294161866282677938344957993039861321449279765625'

0.0000000000000000000000000000000003851859888774471706111931470809331413389691724789965199306607246398828125'

0.00000000000000000000000000000000019259299443872358530559657354046657066948458623949825996533036231994140625'

0.000000000000000000000000000000000096296497219361792652798286770233285334724293119749129982665181159970703125'

0.0000000000000000000000000000000000481482486096808963263991433851166426673621465598745649913325905799853515625'

0.00000000000000000000000000000000002407412430484044816319957169255832133368107327993728249566629528999267578125'

0.000000000000000000000000000000000012037062152420224081599785846279160666840536639968641247833147644996337890625'

0.0000000000000000000000000000000000060185310762101120407998929231395803334202683199843206239165738224981689453125'

0.00000000000000000000000000000000000300926553810505602039994646156979016667013415999216031195828691124908447265625'

0.000000000000000000000000000000000001504632769052528010199973230784895083335067079996080155979143455624542236328125'

0.00000000000000000000000000000000000075231638452626400509998661539444754166750335399980400779895717278122711181640625'

0.000000000000000000000000000000000000376158192263132002549993307697223770833751676999902003899478586390613555908203125'

0.0000000000000000000000000000000000001880790961315660012749966538486118854168758384999510019497392931953067779541015625'

0.00000000000000000000000000000000000009403954806578300063749832692430594270843791924997550097486964659765338897705078125'

0.000000000000000000000000000000000000047019774032891500318749163462152971354218959624987750487434823298826694488525390625'

0.0000000000000000000000000000000000000235098870164457501593745817310764856771094798124938752437174116494133472442626953125'

0.00000000000000000000000000000000000001175494350822287507968729086553824283855473990624693762185870582470667362213134765625'

0.000000000000000000000000000000000000005877471754111437539843645432769121419277369953123468811094352912353336811065673828125'

0.0000000000000000000000000000000000000029387358770557187699218227163845607096386849765617344055471764561766684055328369140625'

0.00000000000000000000000000000000000000146936793852785938349609135819228045481934248828086720277358822808833420276641845703125'

0.000000000000000000000000000000000000000734683969263929691748045679096140227409671244140433601386794414044167101383209228515625'

0.0000000000000000000000000000000000000003673419846319648458740228395480701137048356220702168006933972070220835506916046142578125'

0.000000000000000000000000000000000000000183670992315982422937011419774035056852417811035108400346698603511041775345802307123828125'

0.00918354961579912114685057098870175284262089055175542001733493017555208876729011535619140625'

0.004591774807899560573425285494350876421310445275877710008667465087776044383645057678095703125'

0.002295887403949780286712642747175438210655222637938855004333732543888022191722528839047890625'

0.0011479437019748901433563213735877191053276113189694275021668662719440110958612644195239453125'

0.00057397185098744507167816068679385955266380565948471375108343313597200554793063220976197265625'

0.000286985925493722535839080343396929776331902829742356875541716567986002773965316104880986328125'

0.0001434929627468612679195401716984648881659514148711784377708582839930013869826580524404931640625'

0.007174648137343063395977008584923244408297570743558921888542914199650069349132902622024658203125'

0.0035873240686715316979885042924611722041487853717794609442714570998250346745664513110123291015625'

0.00179366203433576584899425214623058610207439268588973047213572854991251733728322565550616455078125'

0.000896831017167882924499726107311543305103719634294486523606786427456251733728322565550616455078125'

0.0004484155085839414622498630536557716525185981711472432618033932137281251733728322565550616455078125'

0.00022420775429197073112493152682788582625929908557362163090169660686406251733728322565550616455078125'

0.000112103877145985365562465763413942913129649542786810815450848303432031251733728322565550616455078125'

0.00560519385729926827

MES13858
October 22, 2015
9:54:am
Filename: P:\CAD\295_PIPELINE\RESIDENTIAL\FR\HANO\HANO-P-8037.DWG

SUMMIT COUNTY, OHIO

CITY OF GREEN

SUMMIT COUNTY, OHIO

CITY OF NEW FRANKLIN

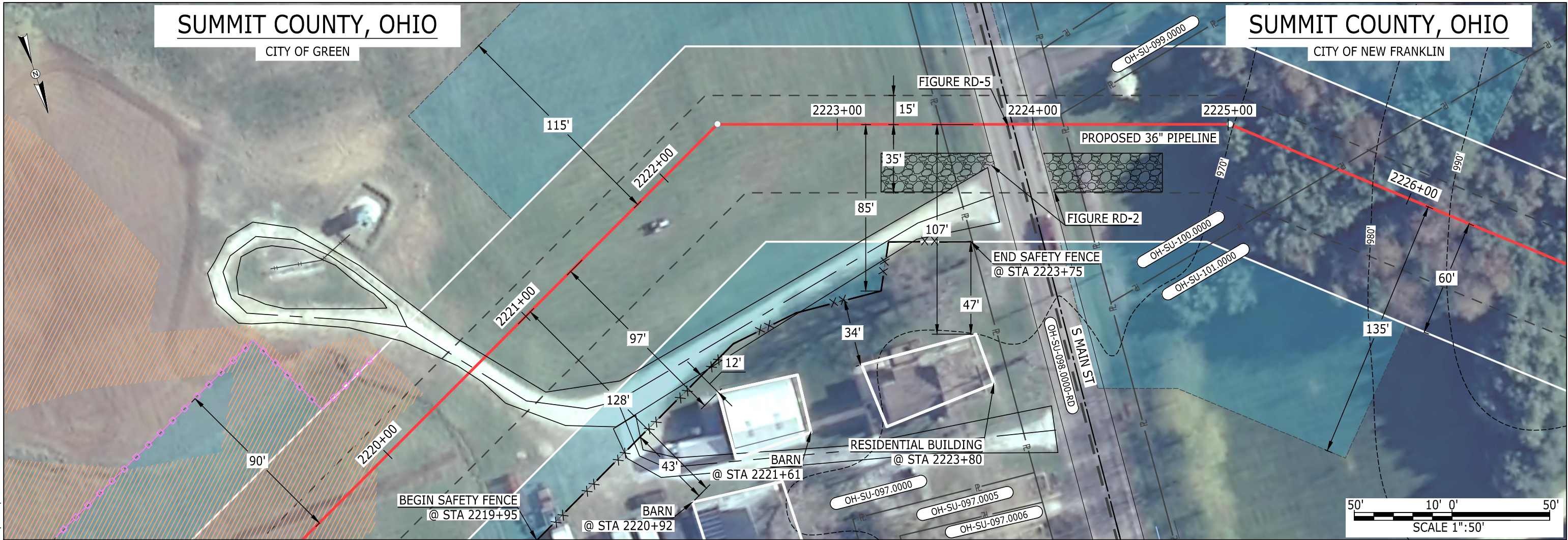

LEGEND

PIPELINE
INTERCONNECTING PIPELINE

PIPELINE MILEPOST

CONSTRUCTION LIMIT
PERMANENT ROW
ADDITIONAL TEMPORARY
WORKSPACE

STAGING AREA
WAREYARD
ROCK ACCESS PAD

PERMANENT ACCESS ROAD
TEMPORARY ACCESS ROAD

DELINEATED WATERBODY BANK
DELINEATED WETLAND BOUNDARY
DELINEATED WATERBODY CENTERLINE

APPROXIMATE WATERBODY BANK
APPROXIMATE WETLAND BOUNDARY
APPROXIMATE WATERBODY CENTERLINE
STRUCTURES

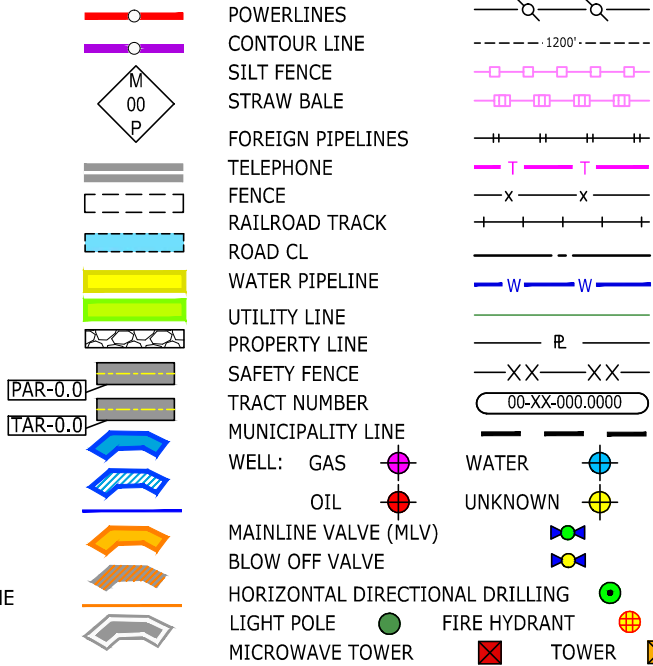

DESCRIPTION:

AT SURVEY STATION 2221+61 THERE IS A BARN LOCATED 12' TO THE RIGHT OF THE CWS AND 97' RIGHT OF THE PROPOSED 36" PIPELINE.

AT SURVEY STATION 2223+80 THERE IS A RESIDENTIAL BUILDING LOCATED 34' TO THE RIGHT OF THE CWS AND 107' RIGHT OF THE PROPOSED 36" PIPELINE.

AT SURVEY STATION 2220+92 THERE IS A BARN LOCATED 43' TO THE RIGHT OF THE CWS AND 128' RIGHT OF THE PROPOSED 36" PIPELINE.

NOTES

1. (CWS) REFERS TO THE CONSTRUCTION WORKSPACE.
2. SAFETY FENCE WILL BE INSTALLED AT THE EDGE OF THE CONSTRUCTION WORK AREA FOR A DISTANCE OF 100 FEET ON EITHER SIDE OF A STRUCTURE WITHIN 50' OF CONSTRUCTION WORKSPACE.
3. STRUCTURES WITHIN CWS WILL BE REMOVED, RELOCATED OR PROTECTED PER LAND OWNER AGREEMENT.
4. LANDSCAPING, FENCES, DRIVEWAYS, STONE WALLS, SIDEWALKS, WATER SUPPLY AND SEPTIC SYSTEM WILL BE RESTORED PER AGREEMENT WITH THE LAND OWNER.
5. FOR SITE SPECIFIC RESIDENTIAL DRAWING NOTES REFER TO DWG S4NX-P-8000.
6. FINAL LOCATION OF EROSION CONTROL DEVICES TO BE DETERMINED BY ENVIRONMENTAL INSPECTOR IN THE FIELD.
7. FINAL SILT FENCE IS AT THE DISCRETION OF THE ENVIRONMENTAL INSPECTOR.

TITLE:

NEXUS GAS TRANSMISSION PROJECT
RESIDENTIAL DRAWING
MP 42.03 TO MP 42.18

PROJ. ENG. VP

CHECKED BY: DOB

DRAWN BY: RSM

SCALE: 1" = 50'

DATE

LOC.: SUMMIT COUNTY, OHIO

YR.: 2017

W.O.

REV.:0

DWG.NO. HANO-P-8037



MES13858
October 22, 2015 10:17am
Filename: P:\CAD\295_PIPELINE\RESIDENTIAL\FR\HANO\HANO-P-8038.DWG

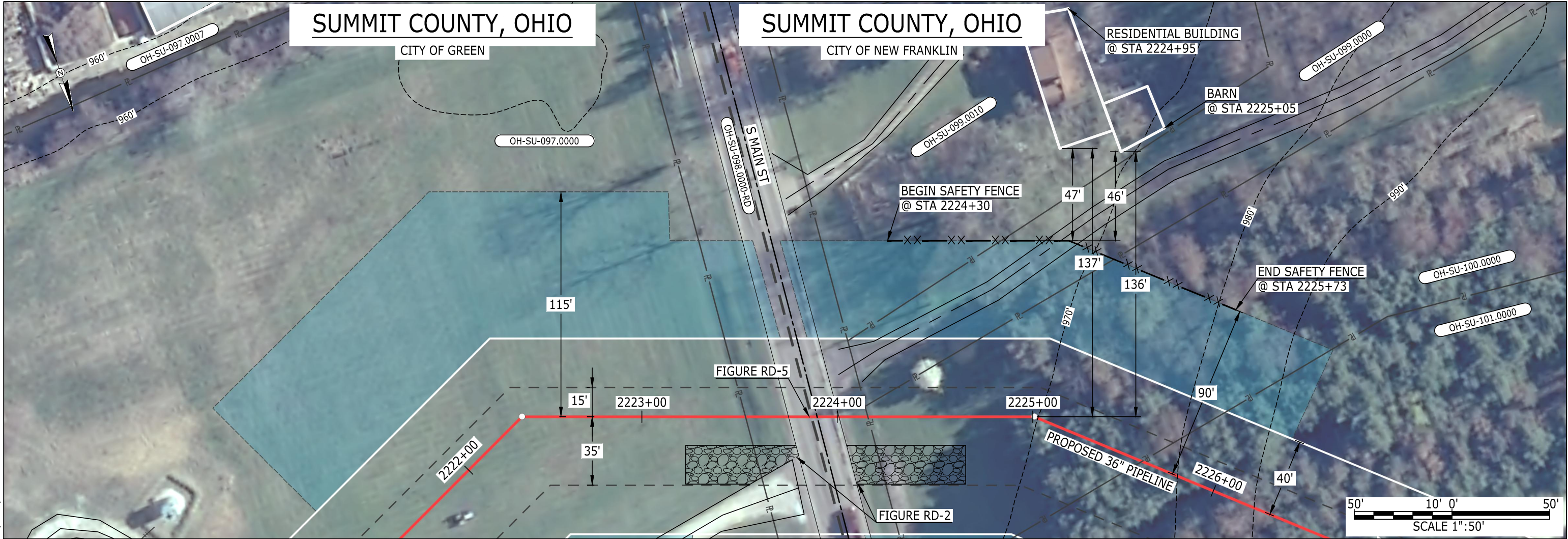

LEGEND

PIPELINE

INTERCONNECTING PIPELINE

PIPELINE MILEPOST

CONSTRUCTION LIMIT

PERMANENT ROW

ADDITIONAL TEMPORARY WORKSPACE

STAGING AREA

WAREYARD

ROCK ACCESS PAD

PERMANENT ACCESS ROAD

TEMPORARY ACCESS ROAD

DELINEATED WATERBODY BANK

DELINEATED WETLAND BOUNDARY

DELINEATED WATERBODY CENTERLINE

APPROXIMATE WATERBODY BANK

APPROXIMATE WETLAND BOUNDARY

APPROXIMATE WATERBODY CENTERLINE

STRUCTURES

PAR-0.0

TAR-0.0

POWERLINES

CONTOUR LINE

SILT FENCE

STRAW BALE

FOREIGN PIPELINES

TELEPHONE

FENCE

RAILROAD TRACK

ROAD CL

WATER PIPELINE

UTILITY LINE

PROPERTY LINE

SAFETY FENCE

TRACT NUMBER

MUNICIPALITY LINE

WELL: GAS

OIL

MAINLINE VALVE (MLV)

BLOW OFF VALVE

HORIZONTAL DIRECTIONAL DRILLING

LIGHT POLE

MICROWAVE TOWER

1200'

00-XX-000.0000

WATER

UNKNOWN

FIRE HYDRANT

TOWER

DESCRIPTION:

AT SURVEY STATION 2224+95 THERE IS A RESIDENTIAL BUILDING LOCATED 47' TO THE LEFT OF THE CWS AND 137' LEFT OF THE PROPOSED 36" PIPELINE.

AT SURVEY STATION 2225+05 THERE IS A BARN LOCATED 46' TO THE LEFT OF THE CWS AND 136' LEFT OF THE PROPOSED 36" PIPELINE.

NOTES

1. (CWS) REFERS TO THE CONSTRUCTION WORKSPACE.

2. SAFETY FENCE WILL BE INSTALLED AT THE EDGE OF THE CONSTRUCTION WORK AREA FOR A DISTANCE OF 100 FEET ON EITHER SIDE OF A STRUCTURE WITHIN 50' OF CONSTRUCTION WORKSPACE.

3. STRUCTURES WITHIN CWS WILL BE REMOVED, RELOCATED OR PROTECTED PER LAND OWNER AGREEMENT.

4. LANDSCAPING, FENCES, DRIVEWAYS, STONE WALLS, SIDEWALKS, WATER SUPPLY AND SEPTIC SYSTEM WILL BE RESTORED PER AGREEMENT WITH THE LAND OWNER.

5. FOR SITE SPECIFIC RESIDENTIAL DRAWING NOTES REFER TO DWG S4NX-P-8000.

6. FINAL LOCATION OF EROSION CONTROL DEVICES TO BE DETERMINED BY ENVIRONMENTAL INSPECTOR IN THE FIELD.

7. FINAL SILT FENCE IS AT THE DISCRETION OF THE ENVIRONMENTAL INSPECTOR.

IG.#					TITLE:		<div>NEXUSSM</div> <div>GAS TRANSMISSION</div>	
					PROJ. ENG.	VP		
					CHECKED BY:	DOB		
	0	ISSUED FOR FERC FILING	22OCT15		DRAWN BY:	RSM	LOC.: SUMMIT COUNTY, OHIO	REV.:0
	REV.#	DESCRIPTION	DATE		SCALE: 1" = 50'	DATE	YR.: 2017	W.O. DWG.NO. HANO-P-8038

MES13858
October 22, 2015
10:35am
Filename: P:\CAD\295_PIPELINE\RESIDENTIAL\FR\HANO\HANO-P-8039.DWG

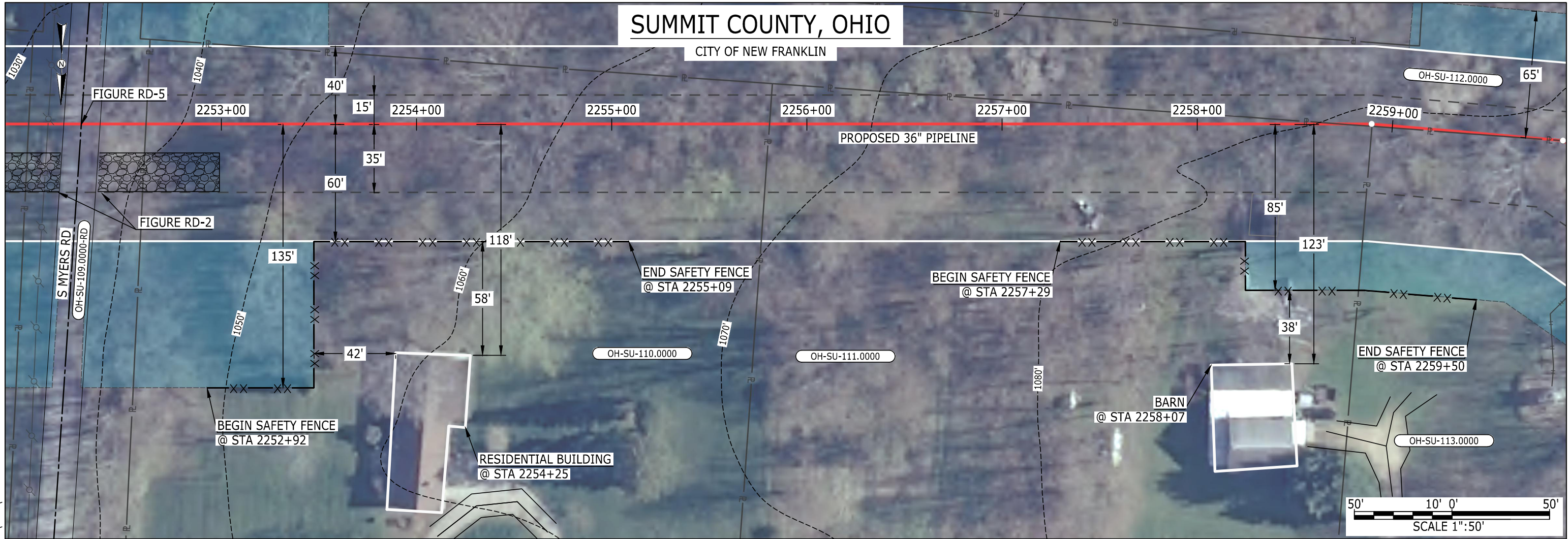

LEGEND			
PIPELINE		POWERLINES	
INTERCONNECTING PIPELINE		CONTOUR LINE	
PIPELINE MILEPOST		SILT FENCE	
CONSTRUCTION LIMIT		STRAW BALE	
PERMANENT ROW		FOREIGN PIPELINES	
ADDITIONAL TEMPORARY WORKSPACE		TELEPHONE	
STAGING AREA		FENCE	
WAREYARD		RAILROAD TRACK	
ROCK ACCESS PAD		ROAD CL	
PERMANENT ACCESS ROAD		WATER PIPELINE	
TEMPORARY ACCESS ROAD		UTILITY LINE	
DELINEATED WATERBODY BANK		PROPERTY LINE	
DELINEATED WATERBODY CENTERLINE		SAFETY FENCE	
APPROXIMATE WATERBODY BANK		TRACT NUMBER	
APPROXIMATE WETLAND BOUNDARY		MUNICIPALITY LINE	
APPROXIMATE WATERBODY CENTERLINE		WELL: GAS	
STRUCTURES		OIL	
		MAINLINE VALVE (MLV)	
		BLOW OFF VALVE	
		HORIZONTAL DIRECTIONAL DRILLING	
		LIGHT POLE	
		MICROWAVE TOWER	
		WATER	
		UNKNOWN	
		FIRE HYDRANT	
		TOWER	

DESCRIPTION:			
AT SURVEY STATION 2254+25 THERE IS A RESIDENTIAL BUILDING LOCATED 42' TO THE RIGHT OF THE CWS AND 118' RIGHT OF THE PROPOSED 36" PIPELINE.			
AT SURVEY STATION 2258+07 THERE IS A BARN LOCATED 38' TO THE RIGHT OF THE CWS AND 123' RIGHT OF THE PROPOSED 36" PIPELINE.			
NOTES			
1. (CWS) REFERS TO THE CONSTRUCTION WORKSPACE.			
2. SAFETY FENCE WILL BE INSTALLED AT THE EDGE OF THE CONSTRUCTION WORK AREA FOR A DISTANCE OF 100 FEET ON EITHER SIDE OF A STRUCTURE WITHIN 50' OF CONSTRUCTION WORKSPACE.			
3. STRUCTURES WITHIN CWS WILL BE REMOVED, RELOCATED OR PROTECTED PER LAND OWNER AGREEMENT.			
4. LANDSCAPING, FENCES, DRIVEWAYS, STONE WALLS, SIDEWALKS, WATER SUPPLY AND SEPTIC SYSTEM WILL BE RESTORED PER AGREEMENT WITH THE LAND OWNER.			
5. FOR SITE SPECIFIC RESIDENTIAL DRAWING NOTES REFER TO DWG S4NX-P-8000.			
6. FINAL LOCATION OF EROSION CONTROL DEVICES TO BE DETERMINED BY ENVIRONMENTAL INSPECTOR IN THE FIELD.			
7. FINAL SILT FENCE IS AT THE DISCRETION OF THE ENVIRONMENTAL INSPECTOR.			

IG.#					TITLE:			
					PROJ. ENG.	VP		
					CHECKED BY:	DOB		
	0	ISSUED FOR FERC FILING	22OCT15		DRAWN BY:	RSM	LOC.: SUMMIT COUNTY, OHIO	REV.:0
	REV.#	DESCRIPTION	DATE		SCALE: 1" = 50'	DATE	YR.: 2017	W.O. DWG.NO. HANO-P-8039

MES13858
October 22, 2015
10:37am
Filename: P:\CAD\295_PIPELINE\RESIDENTIAL\FR\HANO\HANO-P-8040.DWG

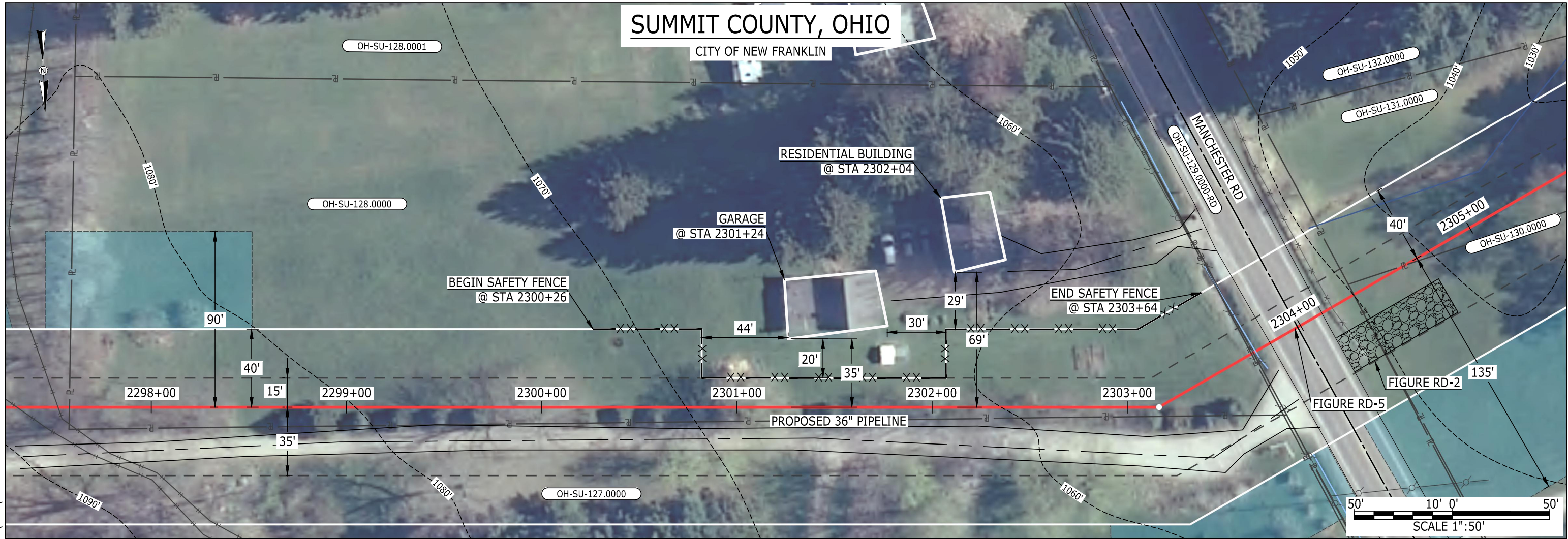

LEGEND

PIPELINE

INTERCONNECTING PIPELINE

PIPELINE MILEPOST

CONSTRUCTION LIMIT

PERMANENT ROW

ADDITIONAL TEMPORARY WORKSPACE

STAGING AREA

WAREYARD

ROCK ACCESS PAD

PERMANENT ACCESS ROAD

TEMPORARY ACCESS ROAD

DELINEATED WATERBODY BANK

DELINEATED WETLAND BOUNDARY

DELINEATED WATERBODY CENTERLINE

APPROXIMATE WATERBODY BANK

APPROXIMATE WETLAND BOUNDARY

APPROXIMATE WATERBODY CENTERLINE

STRUCTURES

PAR-0.0

TAR-0.0

POWERLINES

CONTOUR LINE

SILT FENCE

STRAW BALE

FOREIGN PIPELINES

TELEPHONE

FENCE

RAILROAD TRACK

ROAD CL

WATER PIPELINE

UTILITY LINE

PROPERTY LINE

SAFETY FENCE

TRACT NUMBER

MUNICIPALITY LINE

WELL: GAS

OIL

MAINLINE VALVE (MLV)

BLOW OFF VALVE

HORIZONTAL DIRECTIONAL DRILLING

LIGHT POLE

MICROWAVE TOWER

1200'

00-XX-000.0000

WATER

UNKNOWN

FIRE HYDRANT

TOWER

DESCRIPTION:

AT SURVEY STATION 2301+24 THERE IS A GARAGE LOCATED 20' TO THE LEFT OF THE CWS AND 35' LEFT OF THE PROPOSED 36" PIPELINE.

AT SURVEY STATION 2302+04 THERE IS A RESIDENTIAL BUILDING LOCATED 29' TO THE LEFT OF THE CWS AND 69' LEFT OF THE PROPOSED 36" PIPELINE.

NOTES

1. (CWS) REFERS TO THE CONSTRUCTION WORKSPACE.
2. SAFETY FENCE WILL BE INSTALLED AT THE EDGE OF THE CONSTRUCTION WORK AREA FOR A DISTANCE OF 100 FEET ON EITHER SIDE OF A STRUCTURE WITHIN 50' OF CONSTRUCTION WORKSPACE.
3. STRUCTURES WITHIN CWS WILL BE REMOVED, RELOCATED OR PROTECTED PER LAND OWNER AGREEMENT.
4. LANDSCAPING, FENCES, DRIVEWAYS, STONE WALLS, SIDEWALKS, WATER SUPPLY AND SEPTIC SYSTEM WILL BE RESTORED PER AGREEMENT WITH THE LAND OWNER.
5. FOR SITE SPECIFIC RESIDENTIAL DRAWING NOTES REFER TO DWG S4NX-P-8000.
6. FINAL LOCATION OF EROSION CONTROL DEVICES TO BE DETERMINED BY ENVIRONMENTAL INSPECTOR IN THE FIELD.
7. FINAL SILT FENCE IS AT THE DISCRETION OF THE ENVIRONMENTAL INSPECTOR.

IG.#					TITLE:	
					NEXUS GAS TRANSMISSION PROJECT	
					RESIDENTIAL DRAWING	
					MP 43.51 TO MP 43.67	
	0	ISSUED FOR FERC FILING	22OCT15		LOC.: SUMMIT COUNTY, OHIO	REV.:0
REV.#	DESCRIPTION		DATE		SCALE: 1" = 50'	DATE
					YR.: 2017	W.O.
					DWG.NO. HANO-P-8040	

MES13858
October 22, 2015
10:44am
Filename: P:\CAD\295_PIPELINE\RESIDENTIAL\FR\HANO\HANO-P-8042.DWG

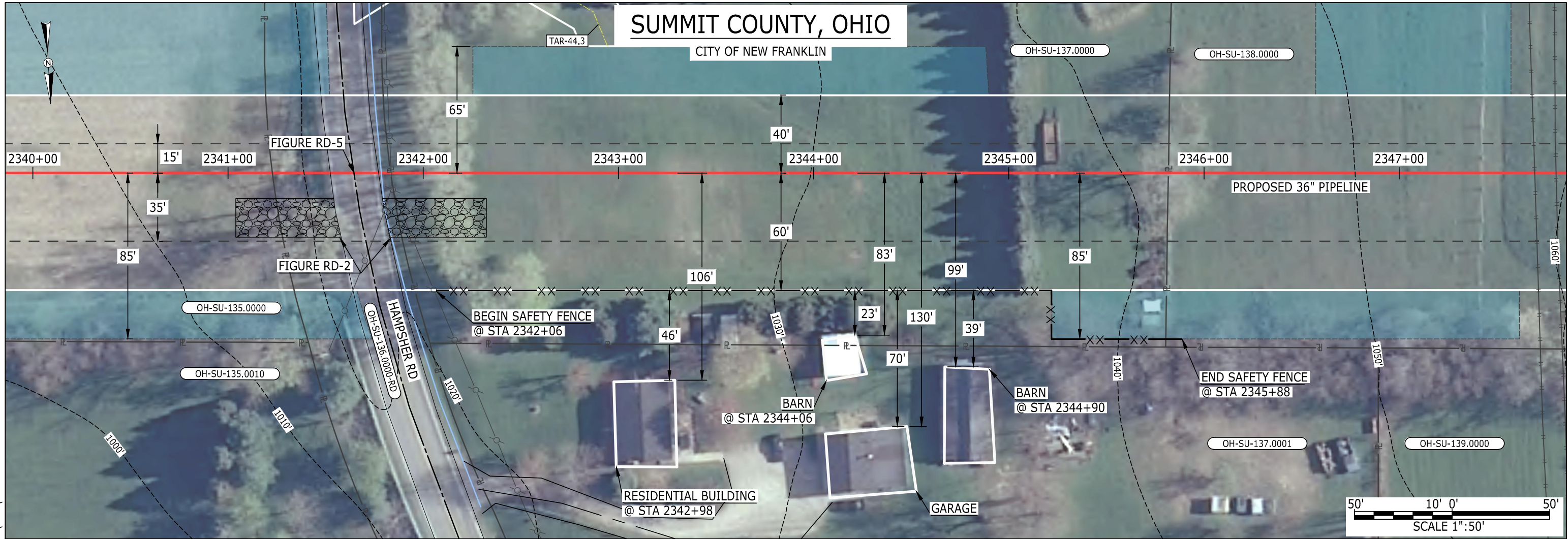

LEGEND

PIPELINE

INTERCONNECTING PIPELINE

PIPELINE MILEPOST

CONSTRUCTION LIMIT

PERMANENT ROW

ADDITIONAL TEMPORARY WORKSPACE

STAGING AREA

WAREYARD

ROCK ACCESS PAD

PERMANENT ACCESS ROAD

TEMPORARY ACCESS ROAD

DELINEATED WATERBODY BANK

DELINEATED WETLAND BOUNDARY

DELINEATED WATERBODY CENTERLINE

APPROXIMATE WATERBODY BANK

APPROXIMATE WETLAND BOUNDARY

APPROXIMATE WATERBODY CENTERLINE

STRUCTURES

POWERLINES

CONTOUR LINE

SILT FENCE

STRAW BALE

FOREIGN PIPELINES

TELEPHONE

FENCE

RAILROAD TRACK

ROAD CL

WATER PIPELINE

UTILITY LINE

PROPERTY LINE

SAFETY FENCE

TRACT NUMBER

MUNICIPALITY LINE

WELL: GAS

OIL

MAINLINE VALVE (MLV)

BLOW OFF VALVE

HORIZONTAL DIRECTIONAL DRILLING

LIGHT POLE

MICROWAVE TOWER

WATER

UNKNOWN

FIRE HYDRANT

TOWER

1200'

00-XX-000.0000

DESCRIPTION:

AT SURVEY STATION 2342+98 THERE IS A RESIDENTIAL BUILDING LOCATED 46' TO THE RIGHT OF THE CWS AND 106' RIGHT OF THE PROPOSED 36" PIPELINE.

AT SURVEY STATION 2344+06 THERE IS A BARN LOCATED 23' TO THE RIGHT OF THE CWS AND 83' RIGHT OF THE PROPOSED 36" PIPELINE.

AT SURVEY STATION 2344+90 THERE IS A BARN LOCATED 39' TO THE RIGHT OF THE CWS AND 99' RIGHT OF THE PROPOSED 36" PIPELINE.

NOTES

1. (CWS) REFERS TO THE CONSTRUCTION WORKSPACE.

2. SAFETY FENCE WILL BE INSTALLED AT THE EDGE OF THE CONSTRUCTION WORK AREA FOR A DISTANCE OF 100 FEET ON EITHER SIDE OF A STRUCTURE WITHIN 50' OF CONSTRUCTION WORKSPACE.

3. STRUCTURES WITHIN CWS WILL BE REMOVED, RELOCATED OR PROTECTED PER LAND OWNER AGREEMENT.

4. LANDSCAPING, FENCES, DRIVEWAYS, STONE WALLS, SIDEWALKS, WATER SUPPLY AND SEPTIC SYSTEM WILL BE RESTORED PER AGREEMENT WITH THE LAND OWNER.

5. FOR SITE SPECIFIC RESIDENTIAL DRAWING NOTES REFER TO DWG S4NX-P-8000.

6. FINAL LOCATION OF EROSION CONTROL DEVICES TO BE DETERMINED BY ENVIRONMENTAL INSPECTOR IN THE FIELD.

7. FINAL SILT FENCE IS AT THE DISCRETION OF THE ENVIRONMENTAL INSPECTOR.

IG.#					TITLE:		NEXUS GAS TRANSMISSION PROJECT RESIDENTIAL DRAWING MP 44.32 TO MP 44.47	
					PROJ. ENG.	VP		
					CHECKED BY:	DOB		
	0	ISSUED FOR FERC FILING	22OCT15		DRAWN BY:	RSM	LOC.: SUMMIT COUNTY, OHIO	REV.:0
	REV.#	DESCRIPTION	DATE		SCALE: 1" = 50'	DATE	YR.: 2017	W.O. DWG.NO. HANO-P-8042

MES13858
October 22, 2015
10:58am
Filename: P:\CAD\295_PIPELINE\RESIDENTIAL\FR\HANO\HANO-P-8044.DWG

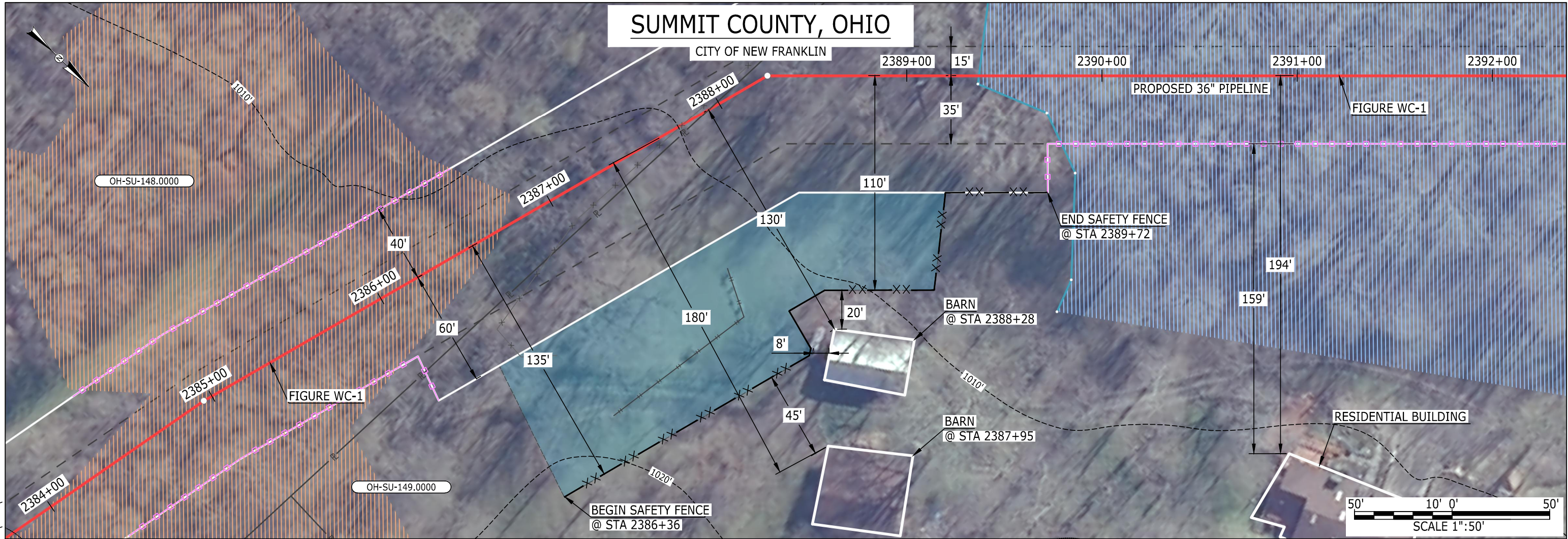

LEGEND

PIPELINE

INTERCONNECTING PIPELINE

PIPELINE MILEPOST

CONSTRUCTION LIMIT

PERMANENT ROW

ADDITIONAL TEMPORARY WORKSPACE

STAGING AREA

WAREYARD

ROCK ACCESS PAD

PERMANENT ACCESS ROAD

TEMPORARY ACCESS ROAD

DELINEATED WATERBODY BANK

DELINEATED WETLAND BOUNDARY

DELINEATED WATERBODY CENTERLINE

APPROXIMATE WATERBODY BANK

APPROXIMATE WETLAND BOUNDARY

APPROXIMATE WATERBODY CENTERLINE

STRUCTURES

OH-SU-148.0000

OH-SU-149.0000

PAR-0.0

TAR-0.0

POWERLINES

CONTOUR LINE

SILT FENCE

STRAW BALE

FOREIGN PIPELINES

TELEPHONE

FENCE

RAILROAD TRACK

ROAD CL

WATER PIPELINE

UTILITY LINE

PROPERTY LINE

SAFETY FENCE

TRACT NUMBER

MUNICIPALITY LINE

WELL: GAS

OIL

MAINLINE VALVE (MLV)

BLOW OFF VALVE

HORIZONTAL DIRECTIONAL DRILLING

LIGHT POLE

MICROWAVE TOWER

1200'

00-XX-000.0000

WATER

UNKNOWN

FIRE HYDRANT

TOWER

DESCRIPTION:

AT SURVEY STATION 2387+95 THERE IS A BARN LOCATED 45' TO THE RIGHT OF THE CWS AND 180' RIGHT OF THE PROPOSED 36" PIPELINE.

AT SURVEY STATION 2388+28 THERE IS A BARN LOCATED 8' TO THE RIGHT OF THE CWS AND 130' RIGHT OF THE PROPOSED 36" PIPELINE.

NOTES

1. (CWS) REFERS TO THE CONSTRUCTION WORKSPACE.

2. SAFETY FENCE WILL BE INSTALLED AT THE EDGE OF THE CONSTRUCTION WORK AREA FOR A DISTANCE OF 100 FEET ON EITHER SIDE OF A STRUCTURE WITHIN 50' OF CONSTRUCTION WORKSPACE.

3. STRUCTURES WITHIN CWS WILL BE REMOVED, RELOCATED OR PROTECTED PER LAND OWNER AGREEMENT.

4. LANDSCAPING, FENCES, DRIVEWAYS, STONE WALLS, SIDEWALKS, WATER SUPPLY AND SEPTIC SYSTEM WILL BE RESTORED PER AGREEMENT WITH THE LAND OWNER.

5. FOR SITE SPECIFIC RESIDENTIAL DRAWING NOTES REFER TO DWG S4NX-P-8000.

6. FINAL LOCATION OF EROSION CONTROL DEVICES TO BE DETERMINED BY ENVIRONMENTAL INSPECTOR IN THE FIELD.

7. FINAL SILT FENCE IS AT THE DISCRETION OF THE ENVIRONMENTAL INSPECTOR.

IG.#					TITLE:		<div>NEXUS GAS TRANSMISSION</div> <div>RESIDENTIAL DRAWING</div> <div>MP 45.15 TO MP 45.31</div>	
					PROJ. ENG.	VP		
					CHECKED BY:	DOB		
	0	ISSUED FOR FERC FILING	22OCT15		DRAWN BY:	RSM	LOC.: SUMMIT COUNTY, OHIO	REV.:0
	REV.#	DESCRIPTION	DATE		SCALE: 1" = 50'	DATE	YR.: 2017	W.O. DWG.NO. HANO-P-8044

MES13858
October 22, 2015
11:08am
Filename: P:\CAD\295_PIPELINE\RESIDENTIAL\FR\HANO\HANO-P-8047.DWG

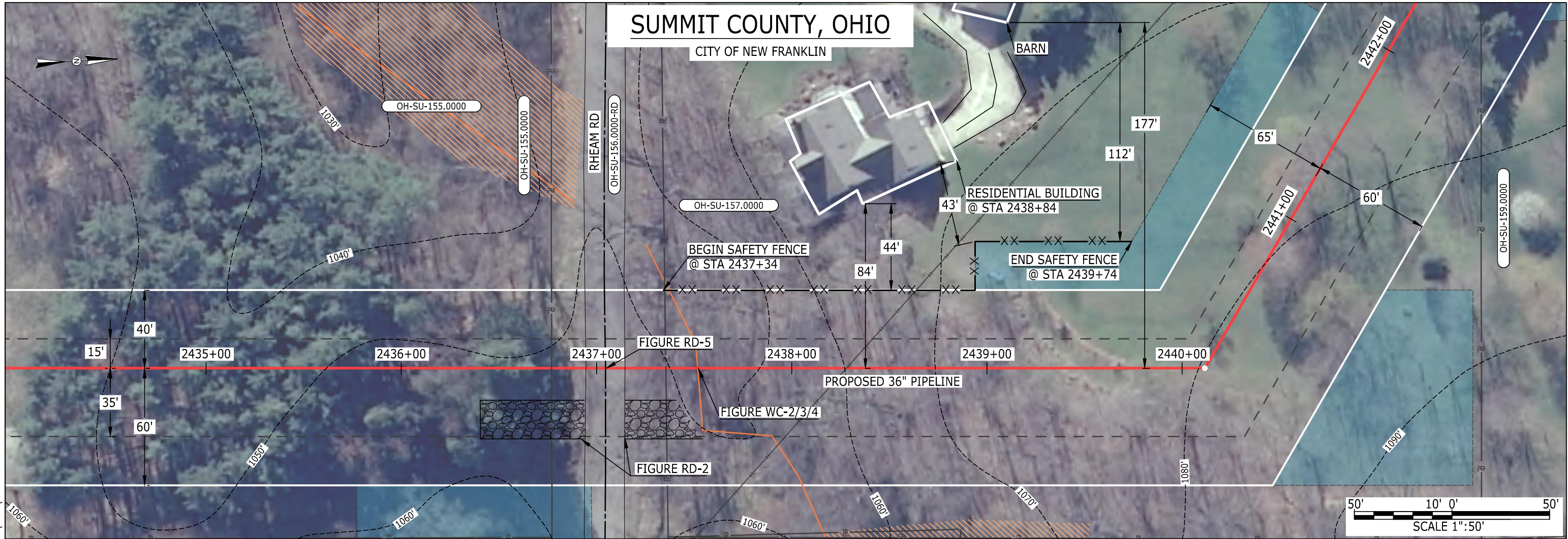

LEGEND

PIPELINE		POWERLINES	
INTERCONNECTING PIPELINE		CONTOUR LINE	
PIPELINE MILEPOST		SILT FENCE	
		STRAW BALE	
		FOREIGN PIPELINES	
CONSTRUCTION LIMIT		TELEPHONE	
PERMANENT ROW		FENCE	
ADDITIONAL TEMPORARY WORKSPACE		RAILROAD TRACK	
STAGING AREA		ROAD CL	
WAREYARD		WATER PIPELINE	
ROCK ACCESS PAD		UTILITY LINE	
PERMANENT ACCESS ROAD		PROPERTY LINE	
TEMPORARY ACCESS ROAD		SAFETY FENCE	
DELINEATED WATERBODY BANK		TRACT NUMBER	
DELINEATED WETLAND BOUNDARY		MUNICIPALITY LINE	
DELINEATED WATERBODY CENTERLINE		WELL: GAS	
APPROXIMATE WATERBODY BANK		WATER	
APPROXIMATE WETLAND BOUNDARY		OIL	
APPROXIMATE WATERBODY CENTERLINE		UNKNOWN	
STRUCTURES		MAINLINE VALVE (MLV)	
		BLOW OFF VALVE	
		HORIZONTAL DIRECTIONAL DRILLING	
		LIGHT POLE	
		FIRE HYDRANT	
		MICROWAVE TOWER	
		TOWER	

DESCRIPTION:

AT SURVEY STATION 2438+84 THERE IS A RESIDENTIAL BUILDING LOCATED 44' TO THE LEFT OF THE CWS AND 84' LEFT OF THE PROPOSED 36" PIPELINE.

NOTES

1. (CWS) REFERS TO THE CONSTRUCTION WORKSPACE.
2. SAFETY FENCE WILL BE INSTALLED AT THE EDGE OF THE CONSTRUCTION WORK AREA FOR A DISTANCE OF 100 FEET ON EITHER SIDE OF A STRUCTURE WITHIN 50' OF CONSTRUCTION WORKSPACE.
3. STRUCTURES WITHIN CWS WILL BE REMOVED, RELOCATED OR PROTECTED PER LAND OWNER AGREEMENT.
4. LANDSCAPING, FENCES, DRIVEWAYS, STONE WALLS, SIDEWALKS, WATER SUPPLY AND SEPTIC SYSTEM WILL BE RESTORED PER AGREEMENT WITH THE LAND OWNER.
5. FOR SITE SPECIFIC RESIDENTIAL DRAWING NOTES REFER TO DWG S4NX-P-8000.
6. FINAL LOCATION OF EROSION CONTROL DEVICES TO BE DETERMINED BY ENVIRONMENTAL INSPECTOR IN THE FIELD.
7. FINAL SILT FENCE IS AT THE DISCRETION OF THE ENVIRONMENTAL INSPECTOR.

IG.#					TITLE:			
					PROJ. ENG.	VP		
					CHECKED BY:	DOB		
	0	ISSUED FOR FERC FILING	22OCT15		DRAWN BY:	RSM	LOC.: SUMMIT COUNTY, OHIO	REV.:0
	REV.#	DESCRIPTION	DATE		SCALE: 1" = 50'	DATE	YR.: 2017	W.O. DWG.NO. HANO-P-8047

MES13858
October 22, 2015 11:10am
Filename: P:\CAD\295_PIPELINE\RESIDENTIAL\FR\HANO\HANO-P-8048.DWG

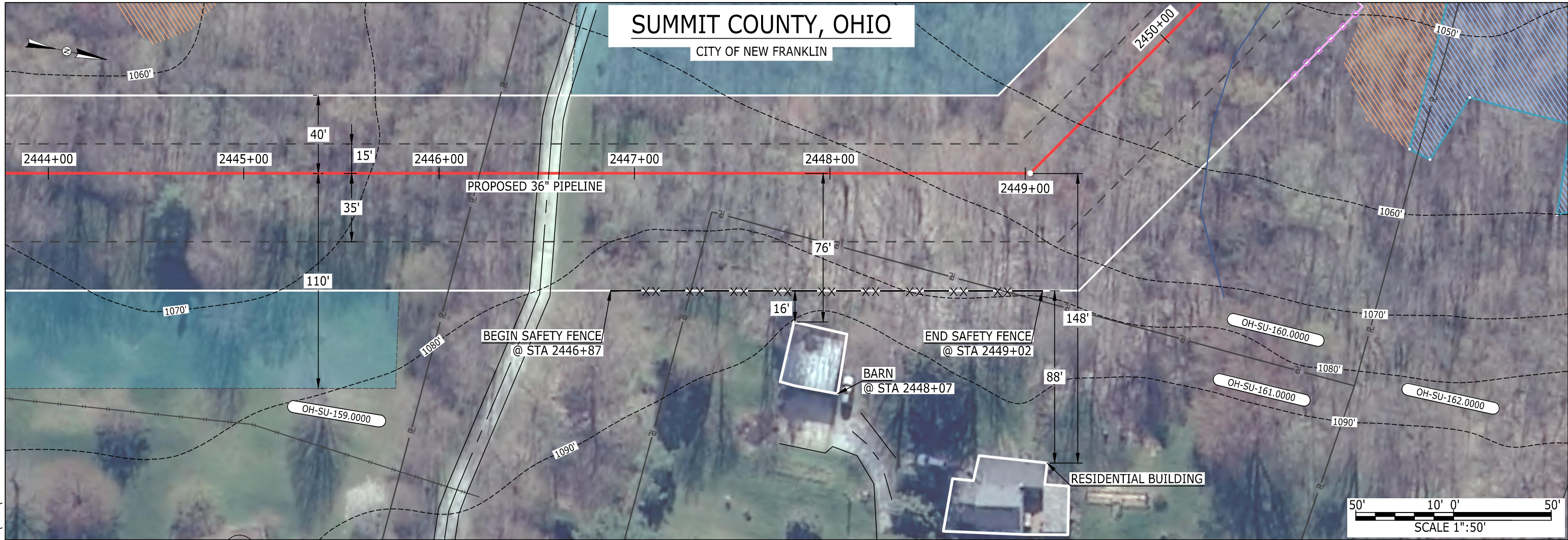

LEGEND

PIPELINE
INTERCONNECTING PIPELINE
PIPELINE MILEPOST

CONSTRUCTION LIMIT
PERMANENT ROW
ADDITIONAL TEMPORARY WORKSPACE
STAGING AREA
WAREYARD
ROCK ACCESS PAD
PERMANENT ACCESS ROAD
TEMPORARY ACCESS ROAD
DELINEATED WATERBODY BANK
DELINEATED WETLAND BOUNDARY
DELINEATED WATERBODY CENTERLINE
APPROXIMATE WATERBODY BANK
APPROXIMATE WETLAND BOUNDARY
APPROXIMATE WATERBODY CENTERLINE
STRUCTURES

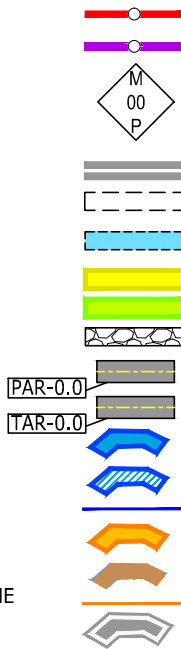

POWERLINES
CONTOUR LINE
SILT FENCE
STRAW BALE
FOREIGN PIPELINES
TELEPHONE
FENCE
RAILROAD TRACK
ROAD CL
WATER PIPELINE
UTILITY LINE
PROPERTY LINE
SAFETY FENCE
TRACT NUMBER
MUNICIPALITY LINE
WELL: GAS
OIL
MAINLINE VALVE (MLV)
BLOW OFF VALVE
HORIZONTAL DIRECTIONAL DRILLING
LIGHT POLE
MICROWAVE TOWER

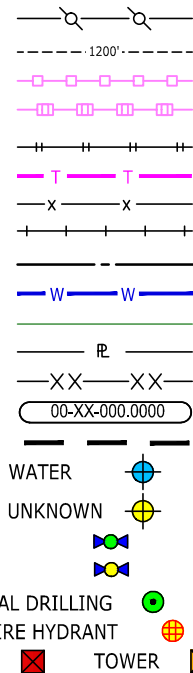

DESCRIPTION:

AT SURVEY STATION 2448+07 THERE IS A BARN LOCATED 16' TO THE RIGHT OF THE CWS AND 76' RIGHT OF THE PROPOSED 36" PIPELINE.

NOTES









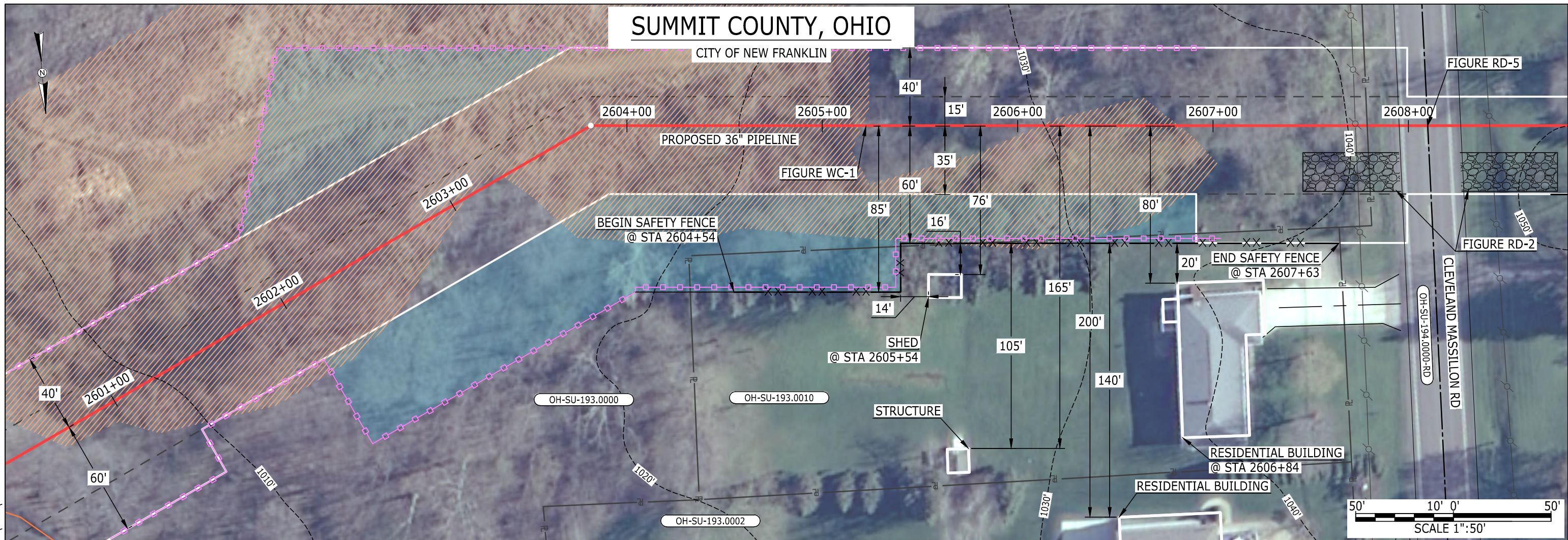



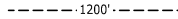





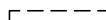



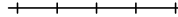

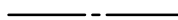





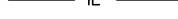



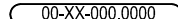





- 1. (CWS) REFERS TO THE CONSTRUCTION WORKSPACE.
- 2. SAFETY FENCE WILL BE INSTALLED AT THE EDGE OF THE CONSTRUCTION WORK AREA FOR A DISTANCE OF 100 FEET ON EITHER SIDE OF A STRUCTURE WITHIN 50' OF CONSTRUCTION WORKSPACE.
- 3. STRUCTURES WITHIN CWS WILL BE REMOVED, RELOCATED OR PROTECTED PER LAND OWNER AGREEMENT.
- 4. LANDSCAPING, FENCES, DRIVEWAYS, STONE WALLS, SIDEWALKS, WATER SUPPLY AND SEPTIC SYSTEM WILL BE RESTORED PER AGREEMENT WITH THE LAND OWNER.
- 5. FOR SITE SPECIFIC RESIDENTIAL DRAWING NOTES REFER TO DWG S4NX-P-8000.
- 6. FINAL LOCATION OF EROSION CONTROL DEVICES TO BE DETERMINED BY ENVIRONMENTAL INSPECTOR IN THE FIELD.
- 7. FINAL SILT FENCE IS AT THE DISCRETION OF THE ENVIRONMENTAL INSPECTOR.

IG.#			
	0	ISSUED FOR FERC FILING	22OCT15
	REV.#	DESCRIPTION	DATE

		TITLE:	
PROJ. ENG. VP		NEXUS GAS TRANSMISSION PROJECT RESIDENTIAL DRAWING MP 46.28 TO MP 46.41	
CHECKED BY: DOB			
DRAWN BY: RSM		LOC.: SUMMIT COUNTY, OHIO	REV.:0
SCALE: 1" = 50'	DATE	YR.: 2017	W.O. DWG.NO. HANO-P-8048





LEGEND			
PIPELINE		POWERLINES	
INTERCONNECTING PIPELINE		CONTOUR LINE	
PIPELINE MILEPOST		SILT FENCE	
		STRAW BALE	
CONSTRUCTION LIMIT		FOREIGN PIPELINES	
PERMANENT ROW		TELEPHONE	
ADDITIONAL TEMPORARY WORKSPACE		FENCE	
STAGING AREA		RAILROAD TRACK	
WAREYARD		ROAD CL	
ROCK ACCESS PAD		WATER PIPELINE	
PERMANENT ACCESS ROAD		UTILITY LINE	
TEMPORARY ACCESS ROAD		PROPERTY LINE	
DELINEATED WATERBODY BANK		SAFETY FENCE	
DELINEATED WETLAND BOUNDARY		TRACT NUMBER	
DELINEATED WATERBODY CENTERLINE		MUNICIPALITY LINE	
APPROXIMATE WATERBODY BANK		WELL: GAS	
APPROXIMATE WETLAND BOUNDARY		OIL	
APPROXIMATE WATERBODY CENTERLINE		MAINLINE VALVE (MLV)	
STRUCTURES		BLOW OFF VALVE	
		HORIZONTAL DIRECTIONAL DRILLING	
		LIGHT POLE	
		MICROWAVE TOWER	
		FIRE HYDRANT	
		TOWER	

DESCRIPTION:

AT SURVEY STATION 2605+54 THERE IS A SHED LOCATED 14' TO THE RIGHT OF THE CWS AND 76' RIGHT OF THE PROPOSED 36" PIPELINE.

AT SURVEY STATION 2606+84 THERE IS A RESIDENTIAL BUILDING LOCATED 20' TO THE RIGHT OF THE CWS AND 80' RIGHT OF THE PROPOSED 36" PIPELINE.

NOTES

1. (CWS) REFERS TO THE CONSTRUCTION WORKSPACE.
2. SAFETY FENCE WILL BE INSTALLED AT THE EDGE OF THE CONSTRUCTION WORK AREA FOR A DISTANCE OF 100 FEET ON EITHER SIDE OF A STRUCTURE WITHIN 50' OF CONSTRUCTION WORKSPACE.
3. STRUCTURES WITHIN CWS WILL BE REMOVED, RELOCATED OR PROTECTED PER LAND OWNER AGREEMENT.
4. LANDSCAPING, FENCES, DRIVEWAYS, STONE WALLS, SIDEWALKS, WATER SUPPLY AND SEPTIC SYSTEM WILL BE RESTORED PER AGREEMENT WITH THE LAND OWNER.
5. FOR SITE SPECIFIC RESIDENTIAL DRAWING NOTES REFER TO DWG S4NX-P-8000.
6. FINAL LOCATION OF EROSION CONTROL DEVICES TO BE DETERMINED BY ENVIRONMENTAL INSPECTOR IN THE FIELD.
7. FINAL SILT FENCE IS AT THE DISCRETION OF THE ENVIRONMENTAL INSPECTOR.

IG.#							TITLE: NEXUS GAS TRANSMISSION PROJECT RESIDENTIAL DRAWING MP 49.25 TO MP 49.41			
	0	ISSUED FOR FERC FILING	23OCT15				LOC.: SUMMIT COUNTY, OHIO		REV.:0	
	REV.#	DESCRIPTION	DATE				SCALE: 1" = 50'	DATE	YR.: 2017	

MES13858
October 21, 2015
9:06am
Filename: P:\CAD\295_PIPELINE\RESIDENTIAL\FR\HANO-P-8051.DWG

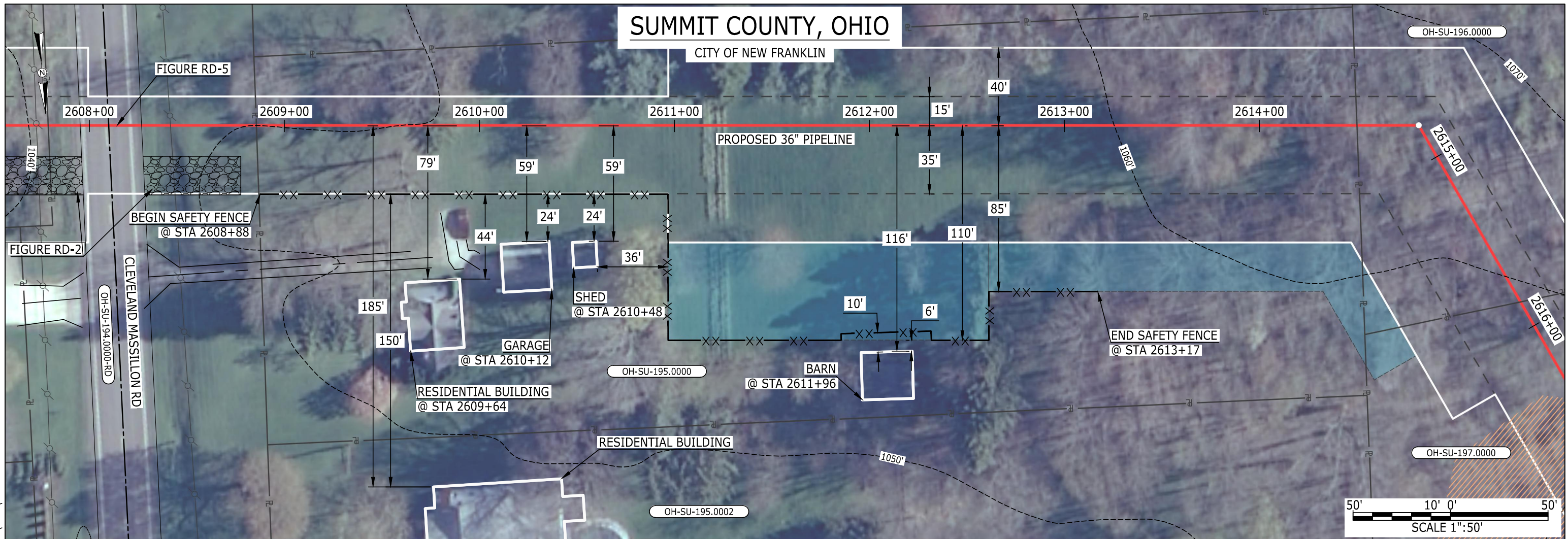

LEGEND

PIPELINE		POWERLINES	
INTERCONNECTING PIPELINE		CONTOUR LINE	
PIPELINE MILEPOST		SILT FENCE	
		STRAW BALE	
CONSTRUCTION LIMIT		FOREIGN PIPELINES	
PERMANENT ROW		TELEPHONE	
ADDITIONAL TEMPORARY WORKSPACE		FENCE	
STAGING AREA		RAILROAD TRACK	
WAREYARD		ROAD CL	
ROCK ACCESS PAD		WATER PIPELINE	
PERMANENT ACCESS ROAD		UTILITY LINE	
TEMPORARY ACCESS ROAD		PROPERTY LINE	
DELINEATED WATERBODY BANK		SAFETY FENCE	
DELINEATED WETLAND BOUNDARY		TRACT NUMBER	
DELINEATED WATERBODY CENTERLINE		MUNICIPALITY LINE	
APPROXIMATE WATERBODY BANK		WELL: GAS	
APPROXIMATE WETLAND BOUNDARY		OIL	
APPROXIMATE WATERBODY CENTERLINE		MAINLINE VALVE (MLV)	
STRUCTURES		BLOW OFF VALVE	
		HORIZONTAL DIRECTIONAL DRILLING	
		LIGHT POLE	
		MICROWAVE TOWER	
		WATER	
		UNKNOWN	
		FIRE HYDRANT	
		TOWER	

DESCRIPTION:

- AT SURVEY STATION 2609+64 THERE IS A RESIDENTIAL BUILDING LOCATED 44' TO THE RIGHT OF THE CWS AND 79' RIGHT OF THE PROPOSED 36" PIPELINE.
- AT SURVEY STATION 2610+12 THERE IS A GARAGE LOCATED 24' TO THE RIGHT OF THE CWS AND 59' RIGHT OF THE PROPOSED 36" PIPELINE.
- AT SURVEY STATION 2610+48 THERE IS A SHED LOCATED 24' TO THE RIGHT OF THE CWS AND 59' RIGHT OF THE PROPOSED 36" PIPELINE.
- AT SURVEY STATION 2611+96 THERE IS A BARN LOCATED 6' TO THE RIGHT OF THE CWS AND 116' RIGHT OF THE PROPOSED 36" PIPELINE.

NOTES

1. (CWS) REFERS TO THE CONSTRUCTION WORKSPACE.
2. SAFETY FENCE WILL BE INSTALLED AT THE EDGE OF THE CONSTRUCTION WORK AREA FOR A DISTANCE OF 100 FEET ON EITHER SIDE OF A STRUCTURE WITHIN 50' OF CONSTRUCTION WORKSPACE.
3. STRUCTURES WITHIN CWS WILL BE REMOVED, RELOCATED OR PROTECTED PER LAND OWNER AGREEMENT.
4. LANDSCAPING, FENCES, DRIVEWAYS, STONE WALLS, SIDEWALKS, WATER SUPPLY AND SEPTIC SYSTEM WILL BE RESTORED PER AGREEMENT WITH THE LAND OWNER.
5. FOR SITE SPECIFIC RESIDENTIAL DRAWING NOTES REFER TO DWG S4NX-P-8000.
6. FINAL LOCATION OF EROSION CONTROL DEVICES TO BE DETERMINED BY ENVIRONMENTAL INSPECTOR IN THE FIELD.
7. FINAL SILT FENCE IS AT THE DISCRETION OF THE ENVIRONMENTAL INSPECTOR.

IG.#					TITLE: NEXUS GAS TRANSMISSION PROJECT RESIDENTIAL DRAWING MP 49.39 TO MP 49.55		
					PROJ. ENG. VP		
					CHECKED BY: DOB		
	0	ISSUED FOR FERC FILING	21OCT15		DRAWN BY: RSM		
	REV.#	DESCRIPTION	DATE		LOC.: SUMMIT COUNTY, OHIO		
					SCALE: 1" = 50'	DATE	YR.: 2017
							W.O.
							DWG.NO. HANO-P-8051



MES13858
October 21, 2015
9:26am
Filename: P:\CAD\295_PIPELINE\RESIDENTIAL\FR\HANO\HANO-P-8054.DWG

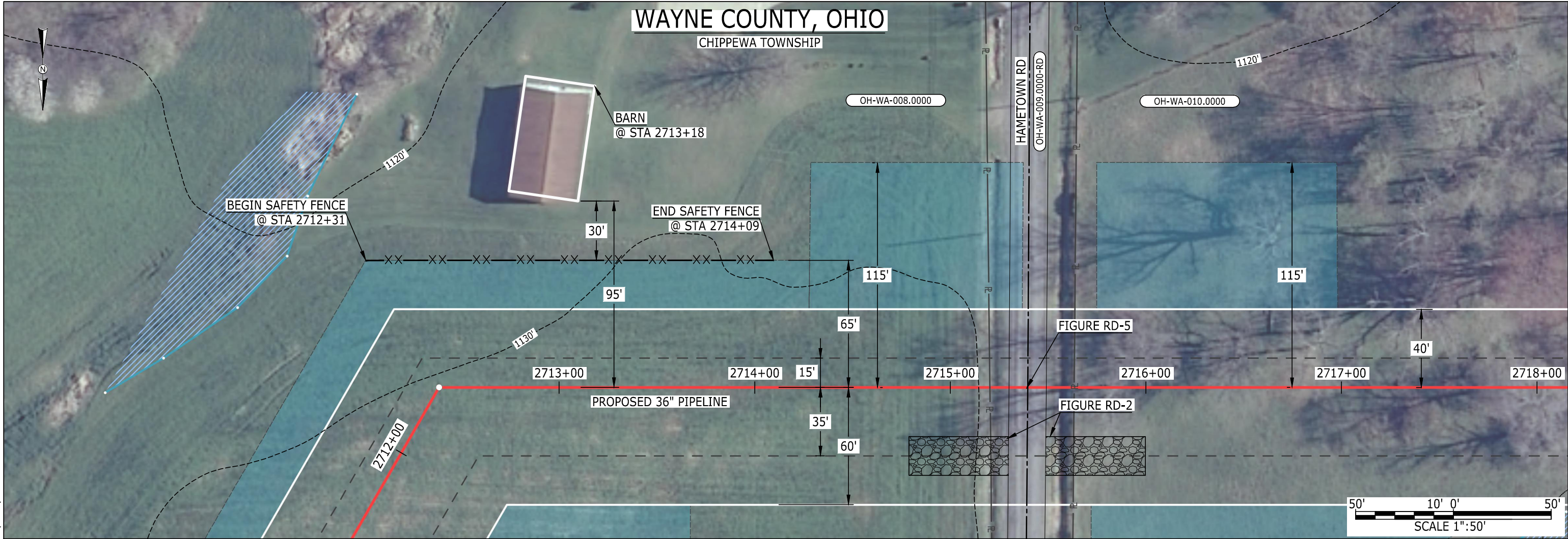

LEGEND			
PIPELINE		POWERLINES	
INTERCONNECTING PIPELINE		CONTOUR LINE	
PIPELINE MILEPOST		SILT FENCE	
		STRAW BALE	
		FOREIGN PIPELINES	
CONSTRUCTION LIMIT		TELEPHONE	
PERMANENT ROW		FENCE	
ADDITIONAL TEMPORARY WORKSPACE		RAILROAD TRACK	
STAGING AREA		ROAD CL	
WAREYARD		WATER PIPELINE	
ROCK ACCESS PAD		UTILITY LINE	
PERMANENT ACCESS ROAD		PROPERTY LINE	
TEMPORARY ACCESS ROAD		SAFETY FENCE	
DELINEATED WATERBODY BANK		TRACT NUMBER	
DELINEATED WETLAND BOUNDARY		MUNICIPALITY LINE	
DELINEATED WATERBODY CENTERLINE		WELL: GAS	
APPROXIMATE WATERBODY BANK		OIL	
APPROXIMATE WETLAND BOUNDARY		MAINLINE VALVE (MLV)	
APPROXIMATE WATERBODY CENTERLINE		BLOW OFF VALVE	
STRUCTURES		HORIZONTAL DIRECTIONAL DRILLING	
		LIGHT POLE	
		MICROWAVE TOWER	
		WATER	
		UNKNOWN	
		FIRE HYDRANT	
		TOWER	

DESCRIPTION:			
AT SURVEY STATION 2713+18 THERE IS A BARN LOCATED 30' TO THE LEFT OF THE CWS AND 95' LEFT OF THE PROPOSED 36" PIPELINE.			
NOTES			
1. (CWS) REFERS TO THE CONSTRUCTION WORKSPACE.			
2. SAFETY FENCE WILL BE INSTALLED AT THE EDGE OF THE CONSTRUCTION WORK AREA FOR A DISTANCE OF 100 FEET ON EITHER SIDE OF A STRUCTURE WITHIN 50' OF CONSTRUCTION WORKSPACE.			
3. STRUCTURES WITHIN CWS WILL BE REMOVED, RELOCATED OR PROTECTED PER LAND OWNER AGREEMENT.			
4. LANDSCAPING, FENCES, DRIVEWAYS, STONE WALLS, SIDEWALKS, WATER SUPPLY AND SEPTIC SYSTEM WILL BE RESTORED PER AGREEMENT WITH THE LAND OWNER.			
5. FOR SITE SPECIFIC RESIDENTIAL DRAWING NOTES REFER TO DWG S4NX-P-8000.			
6. FINAL LOCATION OF EROSION CONTROL DEVICES TO BE DETERMINED BY ENVIRONMENTAL INSPECTOR IN THE FIELD.			
7. FINAL SILT FENCE IS AT THE DISCRETION OF THE ENVIRONMENTAL INSPECTOR.			

IG.#					TITLE:			
					PROJ. ENG.	VP		
					CHECKED BY:	DOB		
	0	ISSUED FOR FERC FILING	21OCT15		DRAWN BY:	RSM	LOC.: WAYNE COUNTY, OHIO	REV.:0
	REV.#	DESCRIPTION	DATE		SCALE: 1" = 50'	DATE	YR.: 2017	W.O. DWG.NO. HANO-P-8054

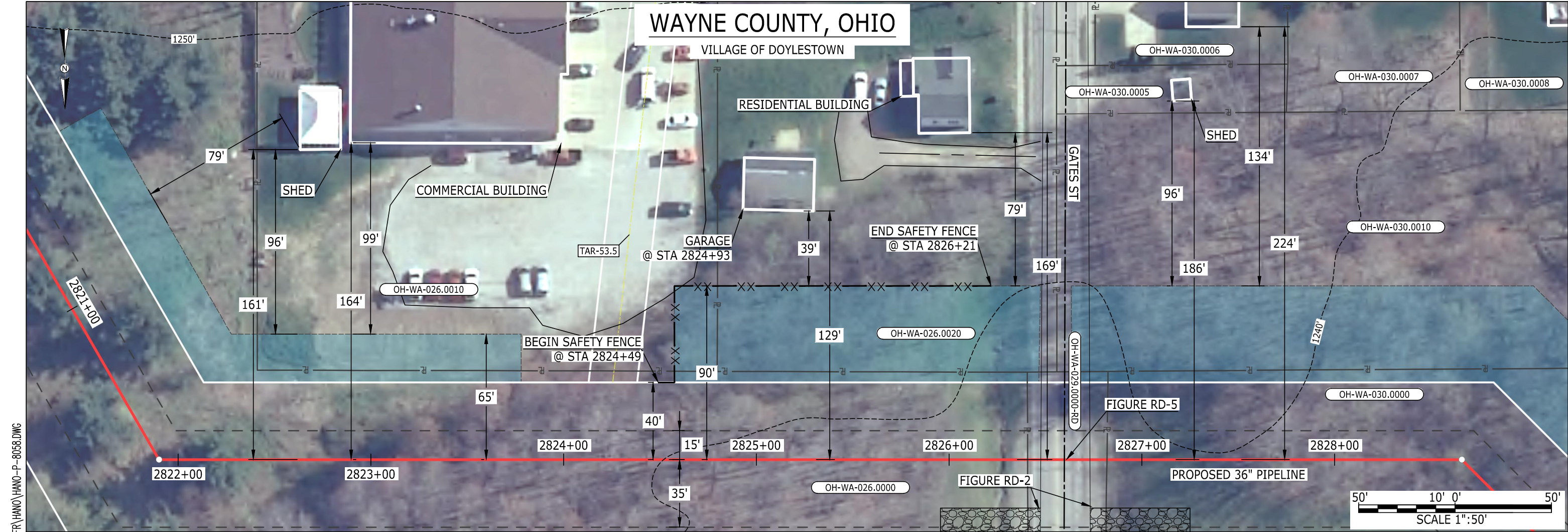

LEGEND

PIPELINE		POWERLINES	
INTERCONNECTING PIPELINE		CONTOUR LINE	
PIPELINE MILEPOST		SILT FENCE	
		STRAW BALE	
		FOREIGN PIPELINES	
CONSTRUCTION LIMIT		TELEPHONE	
PERMANENT ROW		FENCE	
ADDITIONAL TEMPORARY WORKSPACE		RAILROAD TRACK	
STAGING AREA		ROAD CL	
WAREYARD		WATER PIPELINE	
ROCK ACCESS PAD		UTILITY LINE	
PERMANENT ACCESS ROAD		PROPERTY LINE	
TEMPORARY ACCESS ROAD		SAFETY FENCE	
DELINEATED WATERBODY BANK		TRACT NUMBER	
DELINEATED WETLAND BOUNDARY		MUNICIPALITY LINE	
DELINEATED WATERBODY CENTERLINE		WELL: GAS	
APPROXIMATE WATERBODY BANK		OIL	
APPROXIMATE WETLAND BOUNDARY		WATER	
APPROXIMATE WATERBODY CENTERLINE		UNKNOWN	
STRUCTURES		MAINLINE VALVE (MLV)	
		BLOW OFF VALVE	
		HORIZONTAL DIRECTIONAL DRILLING	
		LIGHT POLE	
		FIRE HYDRANT	
		MICROWAVE TOWER	
		TOWER	

DESCRIPTION:

AT SURVEY STATION 2824+93 THERE IS A GARAGE LOCATED 39' TO THE LEFT OF THE CWS AND 129' LEFT OF THE PROPOSED 36" PIPELINE.

NOTES

1. (CWS) REFERS TO THE CONSTRUCTION WORKSPACE.
2. SAFETY FENCE WILL BE INSTALLED AT THE EDGE OF THE CONSTRUCTION WORK AREA FOR A DISTANCE OF 100 FEET ON EITHER SIDE OF A STRUCTURE WITHIN 50' OF CONSTRUCTION WORKSPACE.
3. STRUCTURES WITHIN CWS WILL BE REMOVED, RELOCATED OR PROTECTED PER LAND OWNER AGREEMENT.
4. LANDSCAPING, FENCES, DRIVEWAYS, STONE WALLS, SIDEWALKS, WATER SUPPLY AND SEPTIC SYSTEM WILL BE RESTORED PER AGREEMENT WITH THE LAND OWNER.
5. FOR SITE SPECIFIC RESIDENTIAL DRAWING NOTES REFER TO DWG S4NX-P-8000.
6. FINAL LOCATION OF EROSION CONTROL DEVICES TO BE DETERMINED BY ENVIRONMENTAL INSPECTOR IN THE FIELD.
7. FINAL SILT FENCE IS AT THE DISCRETION OF THE ENVIRONMENTAL INSPECTOR.

IG.#					TITLE: NEXUS GAS TRANSMISSION PROJECT RESIDENTIAL DRAWING MP 53.42 TO MP 53.58		
					PROJ. ENG. VP		
					CHECKED BY: DOB		
	0	ISSUED FOR FERC FILING	21OCT15		DRAWN BY: RSM		
	REV.#	DESCRIPTION	DATE		LOC.: WAYNE COUNTY, OHIO		
					SCALE: 1" = 50'	DATE	YR.: 2017
							W.O.
							DWG.NO. HANO-P-8058



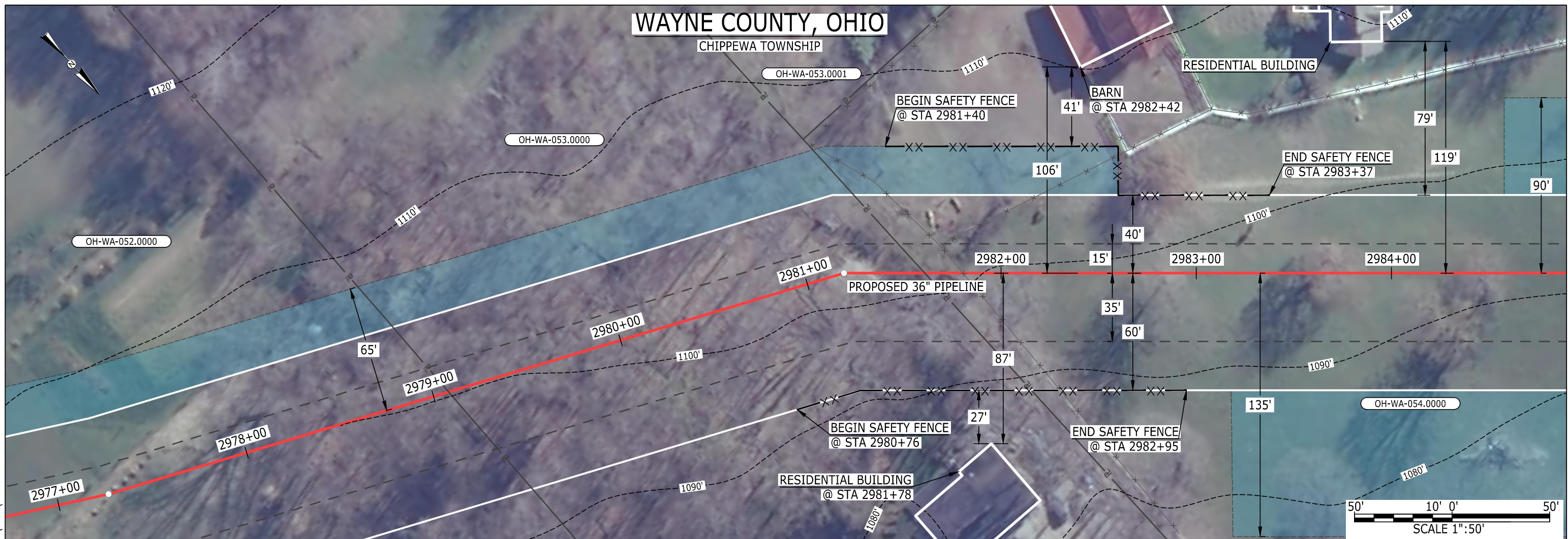

MES13858
October 21, 2015 10:04am
Filename: P:\CAD\295_PIPELINE\RESIDENTIAL\IFR\HANO\HANO-P-8063.DWG

IG.#						TITLE: NEXUS GAS TRANSMISSION PROJECT RESIDENTIAL DRAWING MP 56.38 TO MP 56.53			
	0	ISSUED FOR FERC FILING	21OCT15			LOC.: WAYNE COUNTY, OHIO		REV.:0	
	REV.#	DESCRIPTION	DATE			SCALE: 1" = 50'	DATE	YR.: 2017	