

MES13858  
October 22, 2015 1:28pm  
Filename: P:\CAD\295\_PIPELINE\RESIDENTIAL\FR\WATE\WATE-P-8001.DWG

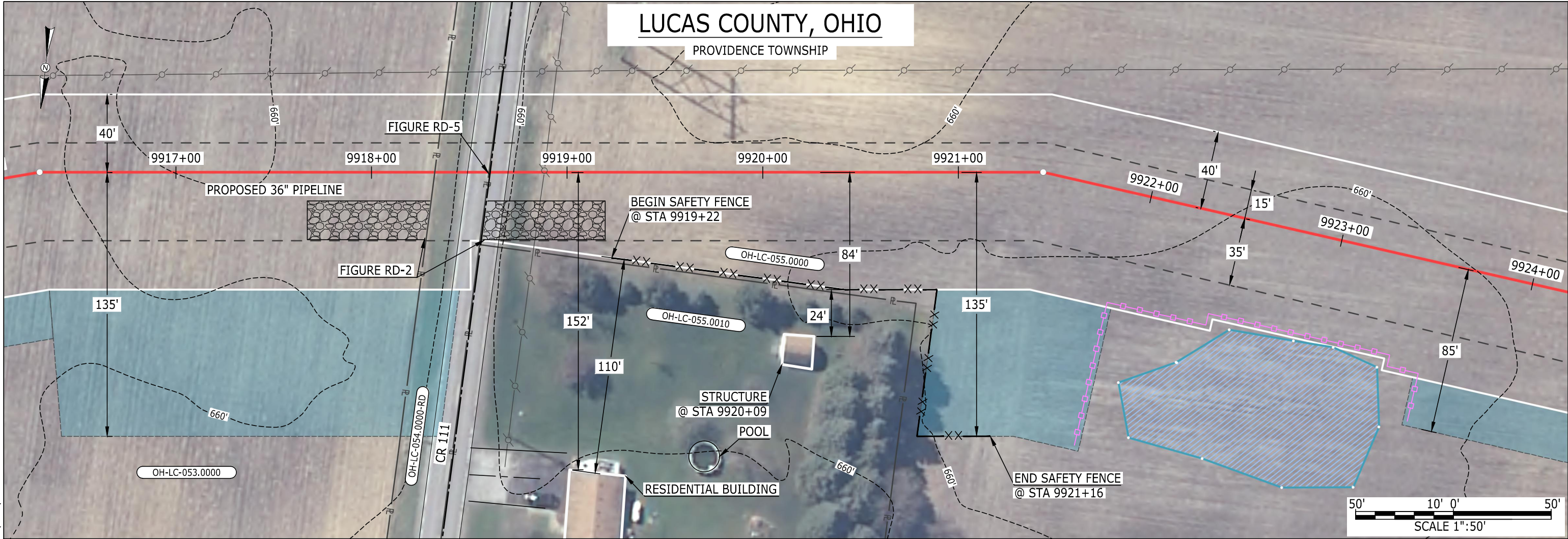

LUCAS COUNTY, OHIO

PROVIDENCE TOWNSHIP

LEGEND

PIPELINE

INTERCONNECTING PIPELINE

PIPELINE MILEPOST

CONSTRUCTION LIMIT

PERMANENT ROW

ADDITIONAL TEMPORARY WORKSPACE

STAGING AREA

WAREYARD

ROCK ACCESS PAD

PERMANENT ACCESS ROAD

TEMPORARY ACCESS ROAD

DELINEATED WATERBODY BANK

DELINEATED WETLAND BOUNDARY

DELINEATED WATERBODY CENTERLINE

APPROXIMATE WATERBODY BANK

APPROXIMATE WETLAND BOUNDARY

APPROXIMATE WATERBODY CENTERLINE

STRUCTURES

PAR-0.0

TAR-0.0

POWERLINES

CONTOUR LINE

SILT FENCE

STRAW BALE

FOREIGN PIPELINES

TELEPHONE

FENCE

RAILROAD TRACK

ROAD CL

WATER PIPELINE

UTILITY LINE

PROPERTY LINE

SAFETY FENCE

TRACT NUMBER

MUNICIPALITY LINE

WELL: GAS

OIL

MAINLINE VALVE (MLV)

BLOW OFF VALVE

HORIZONTAL DIRECTIONAL DRILLING

LIGHT POLE

MICROWAVE TOWER

1200'

00-XX-000.0000

WATER

UNKNOWN

FIRE HYDRANT

TOWER

DESCRIPTION:

AT SURVEY STATION 9920+09 THERE IS A STRUCTURE LOCATED 24' TO THE RIGHT OF THE CWS AND 84' RIGHT OF THE PROPOSED 36" PIPELINE.

NOTES

1. (CWS) REFERS TO THE CONSTRUCTION WORKSPACE.

2. SAFETY FENCE WILL BE INSTALLED AT THE EDGE OF THE CONSTRUCTION WORK AREA FOR A DISTANCE OF 100 FEET ON EITHER SIDE OF A STRUCTURE WITHIN 50' OF CONSTRUCTION WORKSPACE.

3. STRUCTURES WITHIN CWS WILL BE REMOVED, RELOCATED OR PROTECTED PER LAND OWNER AGREEMENT.

4. LANDSCAPING, FENCES, DRIVEWAYS, STONE WALLS, SIDEWALKS, WATER SUPPLY AND SEPTIC SYSTEM WILL BE RESTORED PER AGREEMENT WITH THE LAND OWNER.

5. FOR SITE SPECIFIC RESIDENTIAL DRAWING NOTES REFER TO DWG S4NX-P-8000.

6. FINAL LOCATION OF EROSION CONTROL DEVICES TO BE DETERMINED BY ENVIRONMENTAL INSPECTOR IN THE FIELD.

7. FINAL SILT FENCE IS AT THE DISCRETION OF THE ENVIRONMENTAL INSPECTOR.

IG.#					TITLE:		<div>NEXUS<sup>SM</sup></div> <div>GAS TRANSMISSION</div>	
					PROJ. ENG.	VP		
					CHECKED BY:	DOB		
					DRAWN BY:	RSM		
	0	ISSUED FOR FERC FILING	22OCT15		SCALE:	1" = 50'	DATE	
REV.#	DESCRIPTION		DATE		YR.: 2017	W.O.	DWG.NO.	WATE-P-8001
	LOC.: LUCAS COUNTY, OHIO				REV.:0			



MES13858  
October 22, 2015  
1:35pm  
Filename: P:\CAD\295\_PIPELINE\RESIDENTIAL\FR\WATE\WATE-P-8002.DWG

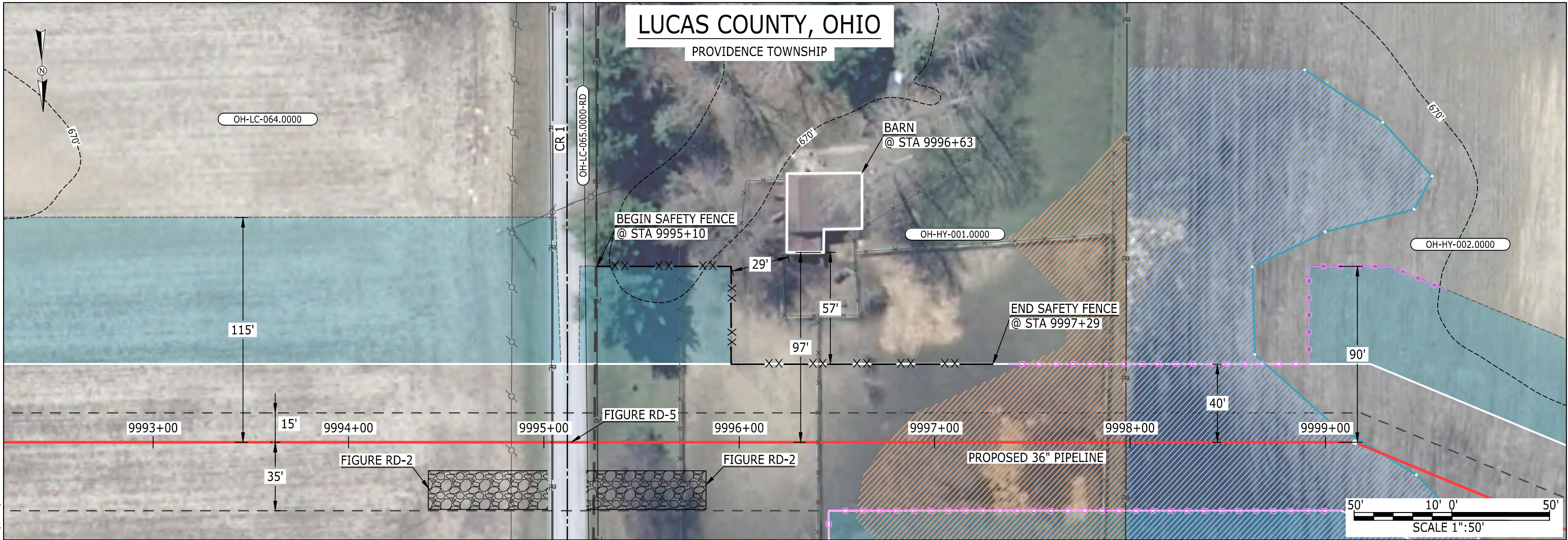

LUCAS COUNTY, OHIO  
PROVIDENCE TOWNSHIP

**LEGEND**

PIPELINE	POWERLINES	CONTOUR LINE
INTERCONNECTING PIPELINE	CONTOUR LINE	SILT FENCE
PIPELINE MILEPOST	STRAW BALE	FOREIGN PIPELINES
CONSTRUCTION LIMIT	TELEPHONE	FENCE
PERMANENT ROW	RAILROAD TRACK	ROAD CL
ADDITIONAL TEMPORARY WORKSPACE	WATER PIPELINE	UTILITY LINE
STAGING AREA	PROPERTY LINE	SAFETY FENCE
WAREYARD	TRACT NUMBER	MUNICIPALITY LINE
ROCK ACCESS PAD	WELL: GAS	WATER
PERMANENT ACCESS ROAD	OIL	UNKNOWN
TEMPORARY ACCESS ROAD	MAINLINE VALVE (MLV)	BLOW OFF VALVE
DELINEATED WATERBODY BANK	HORIZONTAL DIRECTIONAL DRILLING	LIGHT POLE
DELINEATED WETLAND BOUNDARY	FIRE HYDRANT	MICROWAVE TOWER
DELINEATED WATERBODY CENTERLINE	STRUCTURES	

**DESCRIPTION:**

AT SURVEY STATION 9996+63 THERE IS A BARN LOCATED 29' TO THE LEFT OF THE CWS AND 97' LEFT OF THE PROPOSED 36" PIPELINE.

**NOTES**

1. (CWS) REFERS TO THE CONSTRUCTION WORKSPACE.
2. SAFETY FENCE WILL BE INSTALLED AT THE EDGE OF THE CONSTRUCTION WORK AREA FOR A DISTANCE OF 100 FEET ON EITHER SIDE OF A STRUCTURE WITHIN 50' OF CONSTRUCTION WORKSPACE.
3. STRUCTURES WITHIN CWS WILL BE REMOVED, RELOCATED OR PROTECTED PER LAND OWNER AGREEMENT.
4. LANDSCAPING, FENCES, DRIVEWAYS, STONE WALLS, SIDEWALKS, WATER SUPPLY AND SEPTIC SYSTEM WILL BE RESTORED PER AGREEMENT WITH THE LAND OWNER.
5. FOR SITE SPECIFIC RESIDENTIAL DRAWING NOTES REFER TO DWG S4NX-P-8000.
6. FINAL LOCATION OF EROSION CONTROL DEVICES TO BE DETERMINED BY ENVIRONMENTAL INSPECTOR IN THE FIELD.
7. FINAL SILT FENCE IS AT THE DISCRETION OF THE ENVIRONMENTAL INSPECTOR.

IG.#					TITLE:		NEXUS GAS TRANSMISSION PROJECT RESIDENTIAL DRAWING MP 189.25 TO MP 189.4	
					PROJ. ENG.	VP		
					CHECKED BY:	DOB		
	0	ISSUED FOR FERC FILING	22OCT15		DRAWN BY:	RSM	LOC.: LUCAS COUNTY, OHIO	REV.:0
	REV.#	DESCRIPTION	DATE		SCALE: 1" = 50'	DATE	YR.: 2017	W.O. DWG.NO. WATE-P-8002





MES13858  
October 22, 2015  
1:42pm  
Filename: P:\CAD\295\_PIPELINE\RESIDENTIAL\FR\WATE\WATE-P-8003.DWG

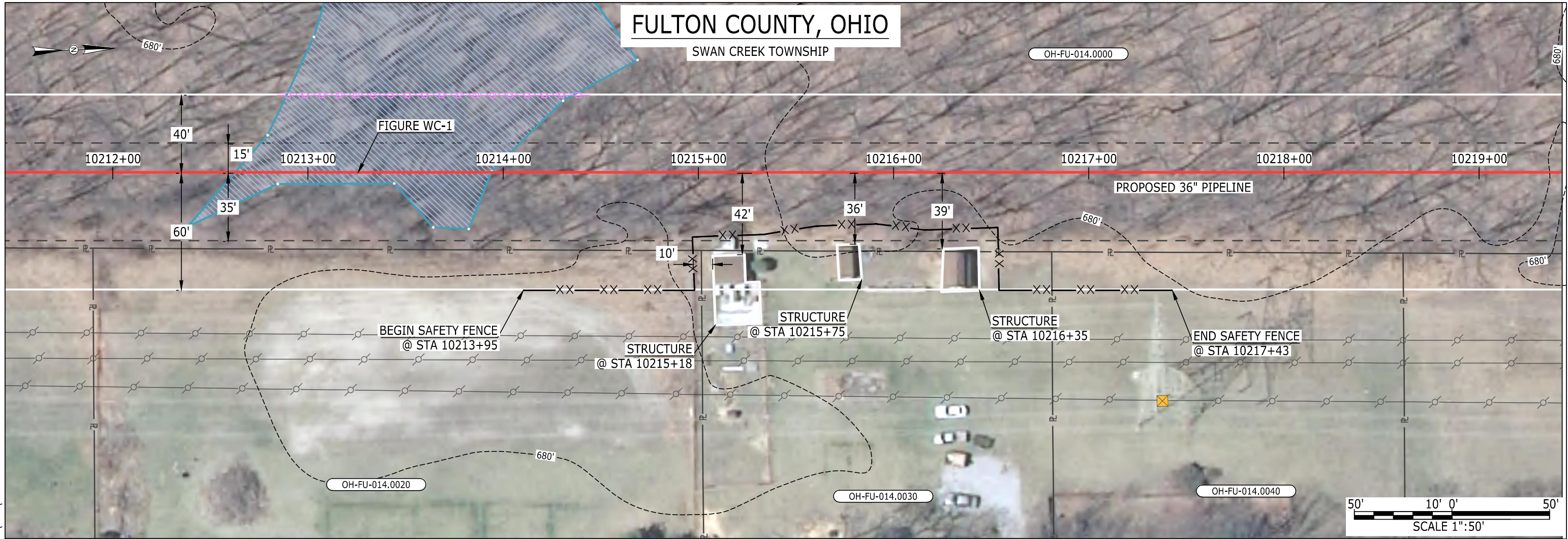

LEGEND

PIPELINE

INTERCONNECTING PIPELINE

PIPELINE MILEPOST

CONSTRUCTION LIMIT

PERMANENT ROW

ADDITIONAL TEMPORARY WORKSPACE

STAGING AREA

WAREYARD

ROCK ACCESS PAD

PERMANENT ACCESS ROAD

TEMPORARY ACCESS ROAD

DELINEATED WATERBODY BANK

DELINEATED WETLAND BOUNDARY

DELINEATED WATERBODY CENTERLINE

APPROXIMATE WATERBODY BANK

APPROXIMATE WETLAND BOUNDARY

APPROXIMATE WATERBODY CENTERLINE

STRUCTURES

PAR-0.0

TAR-0.0

POWERLINES

CONTOUR LINE

SILT FENCE

STRAW BALE

FOREIGN PIPELINES

TELEPHONE

FENCE

RAILROAD TRACK

ROAD CL

WATER PIPELINE

UTILITY LINE

PROPERTY LINE

SAFETY FENCE

TRACT NUMBER

MUNICIPALITY LINE

WELL: GAS

OIL

MAINLINE VALVE (MLV)

BLOW OFF VALVE

HORIZONTAL DIRECTIONAL DRILLING

LIGHT POLE

MICROWAVE TOWER

1200'

00-XX-000.0000

WATER

UNKNOWN

UNKNOWN

FIRE HYDRANT

TOWER

DESCRIPTION:

AT SURVEY STATION 10215+18 THERE IS A STRUCTURE LOCATED INSIDE OF THE CWS AND 42' RIGHT OF THE PROPOSED 36" PIPELINE.

AT SURVEY STATION 10215+75 THERE IS A STRUCTURE LOCATED INSIDE OF THE CWS AND 36' RIGHT OF THE PROPOSED 36" PIPELINE.

AT SURVEY STATION 10216+35 THERE IS A STRUCTURE LOCATED INSIDE OF THE CWS AND 39' RIGHT OF THE PROPOSED 36" PIPELINE.









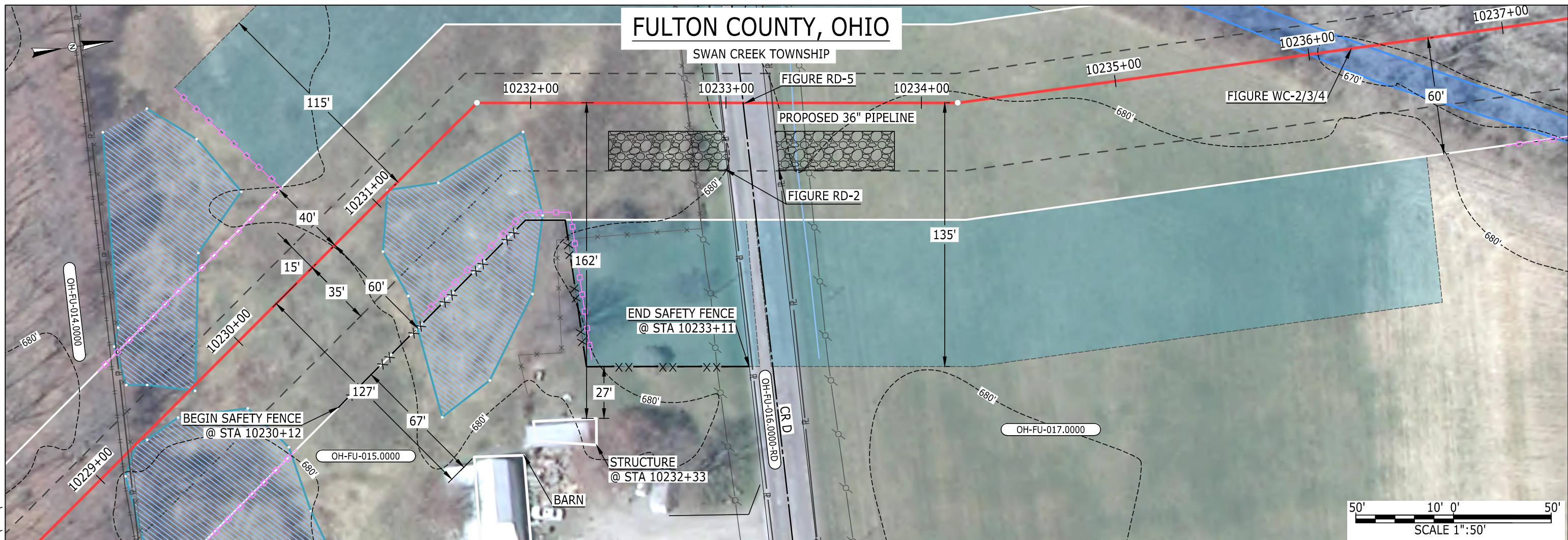

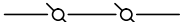

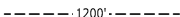





















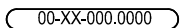





NOTES

1. (CWS) REFERS TO THE CONSTRUCTION WORKSPACE.
2. SAFETY FENCE WILL BE INSTALLED AT THE EDGE OF THE CONSTRUCTION WORK AREA FOR A DISTANCE OF 100 FEET ON EITHER SIDE OF A STRUCTURE WITHIN 50' OF CONSTRUCTION WORKSPACE.
3. STRUCTURES WITHIN CWS WILL BE REMOVED, RELOCATED OR PROTECTED PER LAND OWNER AGREEMENT.
4. LANDSCAPING, FENCES, DRIVEWAYS, STONE WALLS, SIDEWALKS, WATER SUPPLY AND SEPTIC SYSTEM WILL BE RESTORED PER AGREEMENT WITH THE LAND OWNER.
5. FOR SITE SPECIFIC RESIDENTIAL DRAWING NOTES REFER TO DWG S4NX-P-8000.
6. FINAL LOCATION OF EROSION CONTROL DEVICES TO BE DETERMINED BY ENVIRONMENTAL INSPECTOR IN THE FIELD.
7. FINAL SILT FENCE IS AT THE DISCRETION OF THE ENVIRONMENTAL INSPECTOR.

IG.#					TITLE:		<div>NEXUS GAS TRANSMISSION</div> <div>RESIDENTIAL DRAWING</div> <div>MP 193.4 TO MP 193.55</div>	
					PROJ. ENG.	VP		
					CHECKED BY:	DOB		
					DRAWN BY:	RSM		
	0	ISSUED FOR FERC FILING	22OCT15		SCALE:	1" = 50'	DATE	
REV.#	DESCRIPTION		DATE		YR.: 2017	W.O.	DWG.NO. WATE-P-8003	REV.:0





LEGEND			
PIPELINE		POWERLINES	
INTERCONNECTING PIPELINE		CONTOUR LINE	
PIPELINE MILEPOST		SILT FENCE	
		STRAW BALE	
CONSTRUCTION LIMIT		FOREIGN PIPELINES	
PERMANENT ROW		TELEPHONE	
ADDITIONAL TEMPORARY WORKSPACE		FENCE	
STAGING AREA		RAILROAD TRACK	
WAREYARD		ROAD CL	
ROCK ACCESS PAD		WATER PIPELINE	
PERMANENT ACCESS ROAD		UTILITY LINE	
TEMPORARY ACCESS ROAD		PROPERTY LINE	
DELINEATED WATERBODY BANK		SAFETY FENCE	
DELINEATED WETLAND BOUNDARY		TRACT NUMBER	
DELINEATED WATERBODY CENTERLINE		MUNICIPALITY LINE	
APPROXIMATE WATERBODY BANK		WELL: GAS	
APPROXIMATE WETLAND BOUNDARY		OIL	
APPROXIMATE WATERBODY CENTERLINE		MAINLINE VALVE (MLV)	
STRUCTURES		BLOW OFF VALVE	
		HORIZONTAL DIRECTIONAL DRILLING	
		LIGHT POLE	
		FIRE HYDRANT	
		MICROWAVE TOWER	
		TOWER	

DESCRIPTION:

AT SURVEY STATION 10232+33 THERE IS A STRUCTURE LOCATED 27' TO THE RIGHT OF THE CWS AND 162' RIGHT OF THE PROPOSED 36" PIPELINE.

- ### NOTES
1. (CWS) REFERS TO THE CONSTRUCTION WORKSPACE.
  2. SAFETY FENCE WILL BE INSTALLED AT THE EDGE OF THE CONSTRUCTION WORK AREA FOR A DISTANCE OF 100 FEET ON EITHER SIDE OF A STRUCTURE WITHIN 50' OF CONSTRUCTION WORKSPACE.
  3. STRUCTURES WITHIN CWS WILL BE REMOVED, RELOCATED OR PROTECTED PER LAND OWNER AGREEMENT.
  4. LANDSCAPING, FENCES, DRIVEWAYS, STONE WALLS, SIDEWALKS, WATER SUPPLY AND SEPTIC SYSTEM WILL BE RESTORED PER AGREEMENT WITH THE LAND OWNER.
  5. FOR SITE SPECIFIC RESIDENTIAL DRAWING NOTES REFER TO DWG S4NX-P-8000.
  6. FINAL LOCATION OF EROSION CONTROL DEVICES TO BE DETERMINED BY ENVIRONMENTAL INSPECTOR IN THE FIELD.
  7. FINAL SILT FENCE IS AT THE DISCRETION OF THE ENVIRONMENTAL INSPECTOR.

IG.#						TITLE: NEXUS GAS TRANSMISSION PROJECT RESIDENTIAL DRAWING MP 193.72 TO MP 193.89			
	0	ISSUED FOR FERC FILING	22OCT15			LOC.: FULTON COUNTY, OHIO		REV.:0	
	REV.#	DESCRIPTION	DATE			SCALE: 1" = 50'	DATE	YR.: 2017	







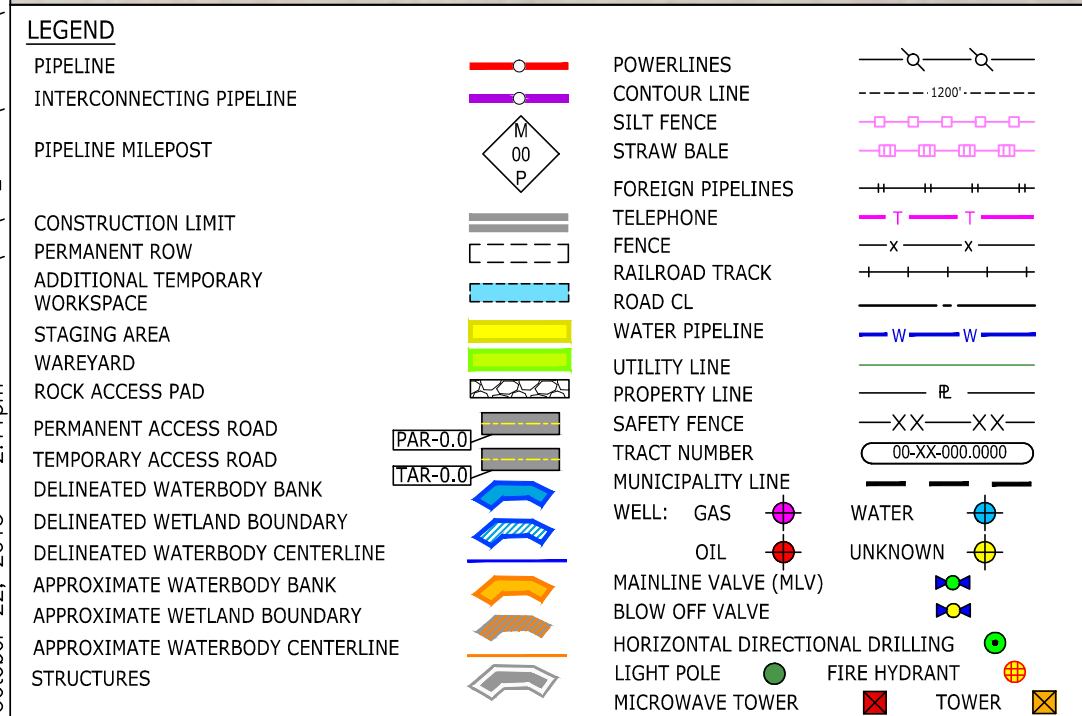

<p><u>DESCRIPTION:</u></p> <p>AT SURVEY STATION 10284+48 THERE IS A BARN LOCATED 32' TO THE LEFT OF THE CWS AND 117' LEFT OF THE PROPOSED 36" PIPELINE.</p>	
<p><u>NOTES</u></p> <ol style="list-style-type: none"> <li>1. (CWS) REFERS TO THE CONSTRUCTION WORKSPACE.</li> <li>2. SAFETY FENCE WILL BE INSTALLED AT THE EDGE OF THE CONSTRUCTION WORK AREA FOR A DISTANCE OF 100 FEET ON EITHER SIDE OF A STRUCTURE WITHIN 50' OF CONSTRUCTION WORKSPACE.</li> <li>3. STRUCTURES WITHIN CWS WILL BE REMOVED, RELOCATED OR PROTECTED PER LAND OWNER AGREEMENT.</li> <li>4. LANDSCAPING, FENCES, DRIVEWAYS, STONE WALLS, SIDEWALKS, WATER SUPPLY AND SEPTIC SYSTEM WILL BE RESTORED PER AGREEMENT WITH THE LAND OWNER.</li> <li>5. FOR SITE SPECIFIC RESIDENTIAL DRAWING NOTES REFER TO DWG S4NX-P-8000.</li> <li>6. FINAL LOCATION OF EROSION CONTROL DEVICES TO BE DETERMINED BY ENVIRONMENTAL INSPECTOR IN THE FIELD.</li> <li>7. FINAL SILT FENCE IS AT THE DISCRETION OF THE ENVIRONMENTAL INSPECTOR.</li> </ol>	

IG.#						TITLE: NEXUS GAS TRANSMISSION PROJECT RESIDENTIAL DRAWING MP 194.74 TO MP 194.89			
				PROJ. ENG. VP					
				CHECKED BY: DOB					
	0	ISSUED FOR FERC FILING	22OCT15	DRAWN BY: RSM		LOC.: FULTON COUNTY, OHIO		REV.:0	
	REV.#	DESCRIPTION	DATE	SCALE: 1" = 50'	DATE	YR.: 2017	W.O.	DWG.NO. WATE-P-8006	





MES13858  
October 22, 2015  
2:14pm  
Filename: P:\CAD\295\_PIPELINE\RESIDENTIAL\FR\WATE\WATE-P-8007.DWG

MONROE COUNTY, MICHIGAN

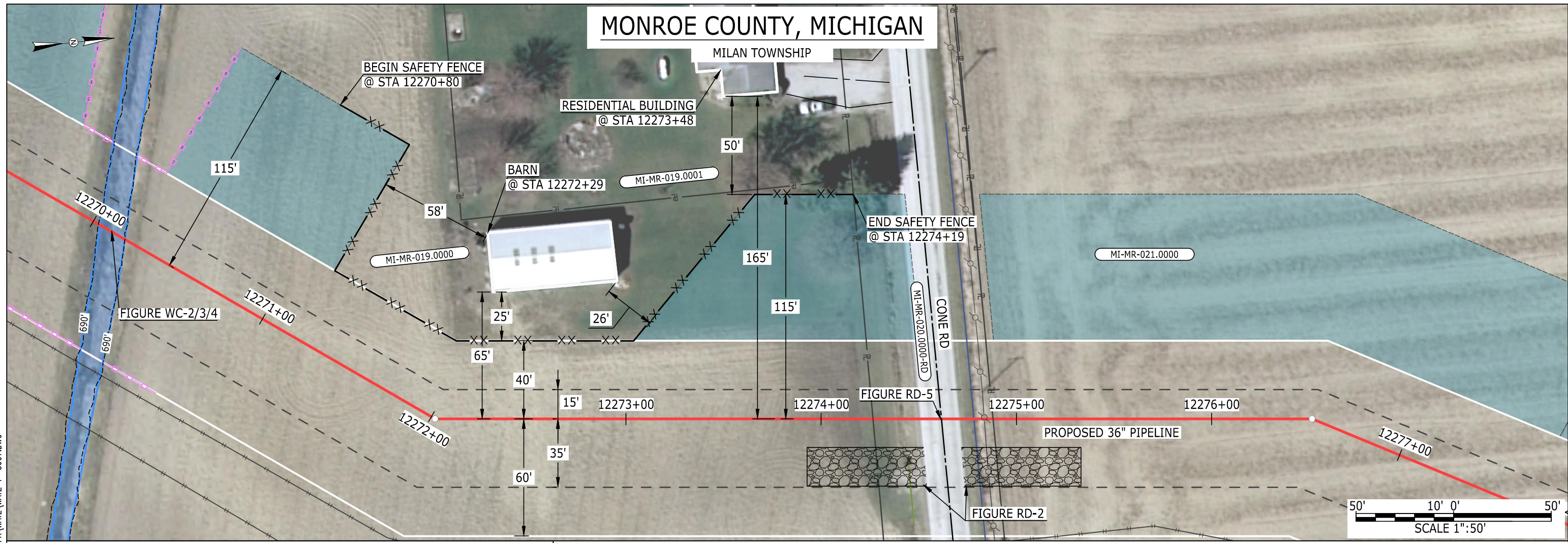

LEGEND

PIPELINE

INTERCONNECTING PIPELINE

PIPELINE MILEPOST

CONSTRUCTION LIMIT

PERMANENT ROW

ADDITIONAL TEMPORARY WORKSPACE

STAGING AREA

WAREYARD

ROCK ACCESS PAD

PERMANENT ACCESS ROAD

TEMPORARY ACCESS ROAD

DELINEATED WATERBODY BANK

DELINEATED WETLAND BOUNDARY

DELINEATED WATERBODY CENTERLINE

APPROXIMATE WATERBODY BANK

APPROXIMATE WETLAND BOUNDARY

APPROXIMATE WATERBODY CENTERLINE

STRUCTURES

MI-MR-019.0000

MI-MR-020.0000-RD

MI-MR-021.0000

PAR-0.0

TAR-0.0

POWERLINES

CONTOUR LINE

SILT FENCE

STRAW BALE

FOREIGN PIPELINES

TELEPHONE

FENCE

RAILROAD TRACK

ROAD CL

WATER PIPELINE

UTILITY LINE

PROPERTY LINE

SAFETY FENCE

TRACT NUMBER

MUNICIPALITY LINE

WELL: GAS

OIL

MAINLINE VALVE (MLV)

BLOW OFF VALVE

HORIZONTAL DIRECTIONAL DRILLING

LIGHT POLE

MICROWAVE TOWER

WATER

UNKNOWN

TOWER

1200'

00-XX-000.0000

W

W

W

W

DESCRIPTION:

AT SURVEY STATION 12272+29 THERE IS A BARN LOCATED 25' TO THE LEFT OF THE CWS AND 65' LEFT OF THE PROPOSED 36" PIPELINE.

AT SURVEY STATION 12273+48 THERE IS A RESIDENTIAL BUILDING LOCATED 50' TO THE LEFT OF THE CWS AND 165' LEFT OF THE PROPOSED 36" PIPELINE.

NOTES

1. (CWS) REFERS TO THE CONSTRUCTION WORKSPACE.
2. SAFETY FENCE WILL BE INSTALLED AT THE EDGE OF THE CONSTRUCTION WORK AREA FOR A DISTANCE OF 100 FEET ON EITHER SIDE OF A STRUCTURE WITHIN 50' OF CONSTRUCTION WORKSPACE.
3. STRUCTURES WITHIN CWS WILL BE REMOVED, RELOCATED OR PROTECTED PER LAND OWNER AGREEMENT.
4. LANDSCAPING, FENCES, DRIVEWAYS, STONE WALLS, SIDEWALKS, WATER SUPPLY AND SEPTIC SYSTEM WILL BE RESTORED PER AGREEMENT WITH THE LAND OWNER.
5. FOR SITE SPECIFIC RESIDENTIAL DRAWING NOTES REFER TO DWG S4NX-P-8000.
6. FINAL LOCATION OF EROSION CONTROL DEVICES TO BE DETERMINED BY ENVIRONMENTAL INSPECTOR IN THE FIELD.
7. FINAL SILT FENCE IS AT THE DISCRETION OF THE ENVIRONMENTAL INSPECTOR.

IG.#					TITLE:		NEXUS GAS TRANSMISSION PROJECT RESIDENTIAL DRAWING MP 232.38 TO MP 232.53	
					PROJ. ENG.	VP		
					CHECKED BY:	DOB		
	0	ISSUED FOR FERC FILING	22OCT15		DRAWN BY:	RSM	LOC.: MONROE COUNTY, MICHIGAN	REV.:0
	REV.#	DESCRIPTION	DATE		SCALE: 1" = 50'	DATE	YR.: 2017	W.O. DWG.NO. WATE-P-8007







MES13858  
October 22, 2015  
2:22pm  
Filename: P:\CAD\295\_PIPELINE\RESIDENTIAL\FR\WATE\WATE-P-8009.DWG

# MONROE COUNTY, MICHIGAN

MILAN TOWNSHIP

RESIDENTIAL BUILDING  
@ STA 12366+98

MI-MR-033.0000

MI-MR-035.0000

HICKORY RD  
MI-MR-034.0000-RD

BEGIN SAFETY FENCE  
@ STA 12366+48

END SAFETY FENCE  
@ STA 12368+27

144'

115'

65'

35'

12366+00

12367+00

12368+00

FIGURE RD-5

12369+00

12370+00

PROPOSED 36" PIPELINE

12371+00

FIGURE RD-2

50' 10' 0' 50'  
SCALE 1"=50'

## LEGEND

PIPELINE  
INTERCONNECTING PIPELINE  
PIPELINE MILEPOST

CONSTRUCTION LIMIT  
PERMANENT ROW  
ADDITIONAL TEMPORARY  
WORKSPACE  
STAGING AREA  
WAREYARD  
ROCK ACCESS PAD  
PERMANENT ACCESS ROAD  
TEMPORARY ACCESS ROAD  
DELINEATED WATERBODY BANK  
DELINEATED WETLAND BOUNDARY  
DELINEATED WATERBODY CENTERLINE  
APPROXIMATE WATERBODY BANK  
APPROXIMATE WETLAND BOUNDARY  
APPROXIMATE WATERBODY CENTERLINE  
STRUCTURES

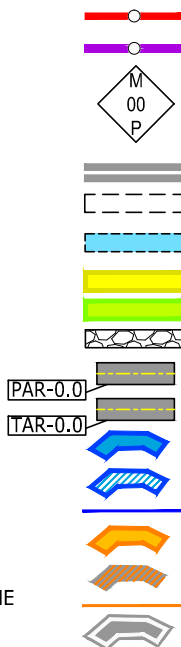

POWERLINES  
CONTOUR LINE  
SILT FENCE  
STRAW BALE  
FOREIGN PIPELINES  
TELEPHONE  
FENCE  
RAILROAD TRACK  
ROAD CL  
WATER PIPELINE  
UTILITY LINE  
PROPERTY LINE  
SAFETY FENCE  
TRACT NUMBER  
MUNICIPALITY LINE  
WELL: GAS  
OIL  
MAINLINE VALVE (MLV)  
BLOW OFF VALVE  
HORIZONTAL DIRECTIONAL DRILLING  
LIGHT POLE  
MICROWAVE TOWER

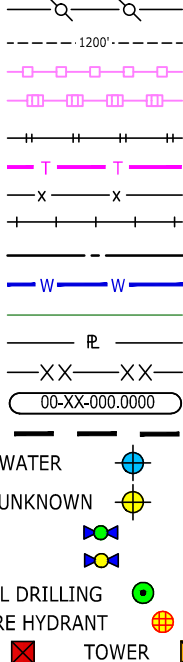

## DESCRIPTION:

AT SURVEY STATION 12366+98 THERE IS A RESIDENTIAL BUILDING LOCATED 29' TO THE LEFT OF THE CWS AND 144' LEFT OF THE PROPOSED 36" PIPELINE.

## NOTES

1. (CWS) REFERS TO THE CONSTRUCTION WORKSPACE.
2. SAFETY FENCE WILL BE INSTALLED AT THE EDGE OF THE CONSTRUCTION WORK AREA FOR A DISTANCE OF 100 FEET ON EITHER SIDE OF A STRUCTURE WITHIN 50' OF CONSTRUCTION WORKSPACE.
3. STRUCTURES WITHIN CWS WILL BE REMOVED, RELOCATED OR PROTECTED PER LAND OWNER AGREEMENT.
4. LANDSCAPING, FENCES, DRIVEWAYS, STONE WALLS, SIDEWALKS, WATER SUPPLY AND SEPTIC SYSTEM WILL BE RESTORED PER AGREEMENT WITH THE LAND OWNER.
5. FOR SITE SPECIFIC RESIDENTIAL DRAWING NOTES REFER TO DWG S4NX-P-8000.
6. FINAL LOCATION OF EROSION CONTROL DEVICES TO BE DETERMINED BY ENVIRONMENTAL INSPECTOR IN THE FIELD.
7. FINAL SILT FENCE IS AT THE DISCRETION OF THE ENVIRONMENTAL INSPECTOR.

TITLE:		NEXUS GAS TRANSMISSION PROJECT RESIDENTIAL DRAWING MP 234.18 TO MP 234.31	
PROJ. ENG.	VP		
CHECKED BY:	DOB		
DRAWN BY:	RSM		
SCALE: 1" = 50'	DATE	YR.: 2017	W.O.
		LOC.: MONROE COUNTY, MICHIGAN	REV.: 0
		DWG.NO. WATE-P-8009	

**NEXUS**  
GAS TRANSMISSION



MES13858  
October 22, 2015  
2:31pm  
Filename: P:\CAD\295\_PIPELINE\RESIDENTIAL\FR\WATE\WATE-P-8010.DWG

# WASHTENAW COUNTY, MICHIGAN

YORK TOWNSHIP

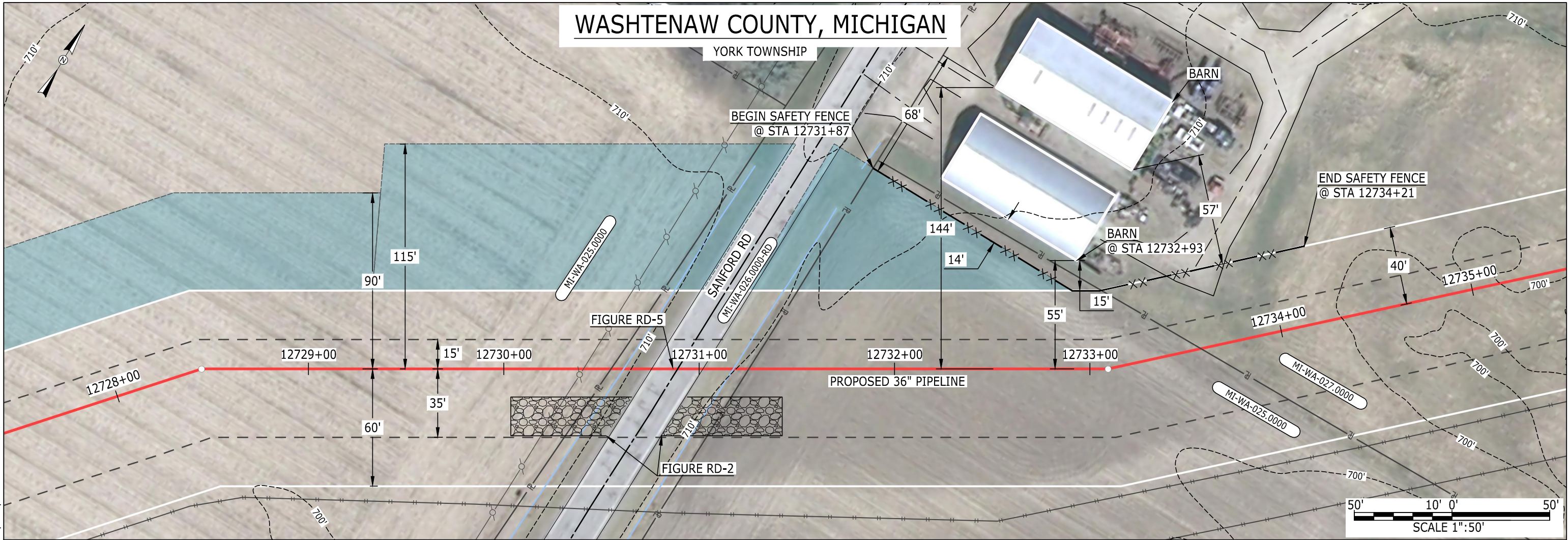

## LEGEND

PIPELINE  
INTERCONNECTING PIPELINE  
PIPELINE MILEPOST

CONSTRUCTION LIMIT  
PERMANENT ROW  
ADDITIONAL TEMPORARY  
WORKSPACE  
STAGING AREA  
WAREYARD  
ROCK ACCESS PAD  
PERMANENT ACCESS ROAD  
TEMPORARY ACCESS ROAD  
DELINEATED WATERBODY BANK  
DELINEATED WETLAND BOUNDARY  
DELINEATED WATERBODY CENTERLINE  
APPROXIMATE WATERBODY BANK  
APPROXIMATE WETLAND BOUNDARY  
APPROXIMATE WATERBODY CENTERLINE  
STRUCTURES

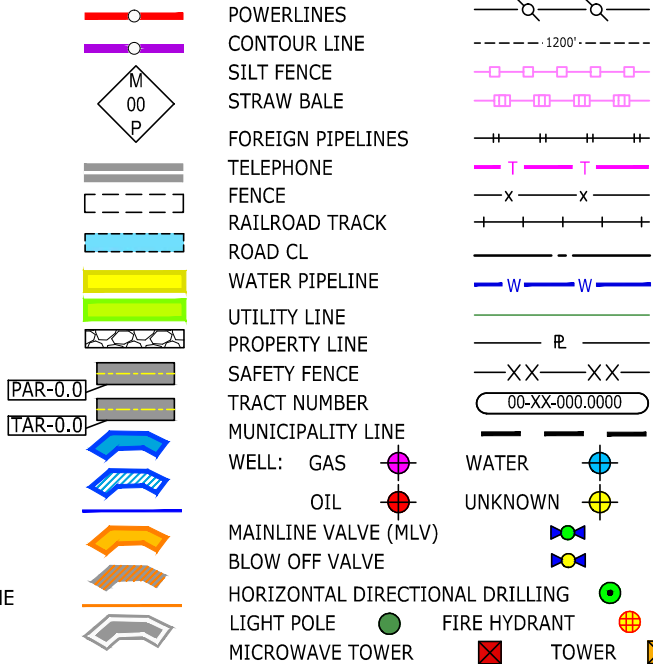

## DESCRIPTION:

AT SURVEY STATION 12732+93 THERE IS A BARN LOCATED 14' TO THE LEFT OF THE CWS AND 55' LEFT OF THE PROPOSED 36" PIPELINE.

## NOTES

1. (CWS) REFERS TO THE CONSTRUCTION WORKSPACE.
2. SAFETY FENCE WILL BE INSTALLED AT THE EDGE OF THE CONSTRUCTION WORK AREA FOR A DISTANCE OF 100 FEET ON EITHER SIDE OF A STRUCTURE WITHIN 50' OF CONSTRUCTION WORKSPACE.
3. STRUCTURES WITHIN CWS WILL BE REMOVED, RELOCATED OR PROTECTED PER LAND OWNER AGREEMENT.
4. LANDSCAPING, FENCES, DRIVEWAYS, STONE WALLS, SIDEWALKS, WATER SUPPLY AND SEPTIC SYSTEM WILL BE RESTORED PER AGREEMENT WITH THE LAND OWNER.
5. FOR SITE SPECIFIC RESIDENTIAL DRAWING NOTES REFER TO DWG S4NX-P-8000.
6. FINAL LOCATION OF EROSION CONTROL DEVICES TO BE DETERMINED BY ENVIRONMENTAL INSPECTOR IN THE FIELD.
7. FINAL SILT FENCE IS AT THE DISCRETION OF THE ENVIRONMENTAL INSPECTOR.

TITLE:		NEXUS GAS TRANSMISSION PROJECT RESIDENTIAL DRAWING MP 241.05 TO MP 241.2	
PROJ. ENG.	VP		
CHECKED BY:	DOB		
DRAWN BY:	RSM		
SCALE:	1" = 50'	DATE	
YR.: 2017	W.O.	DWG.NO.	WATE-P-8010





MES13858  
October 22, 2015  
2:32pm  
Filename: P:\CAD\295\_PIPELINE\RESIDENTIAL\FR\WATE\WATE-P-8011.DWG

# WASHTENAW COUNTY, OHIO

AUGUSTA TOWNSHIP

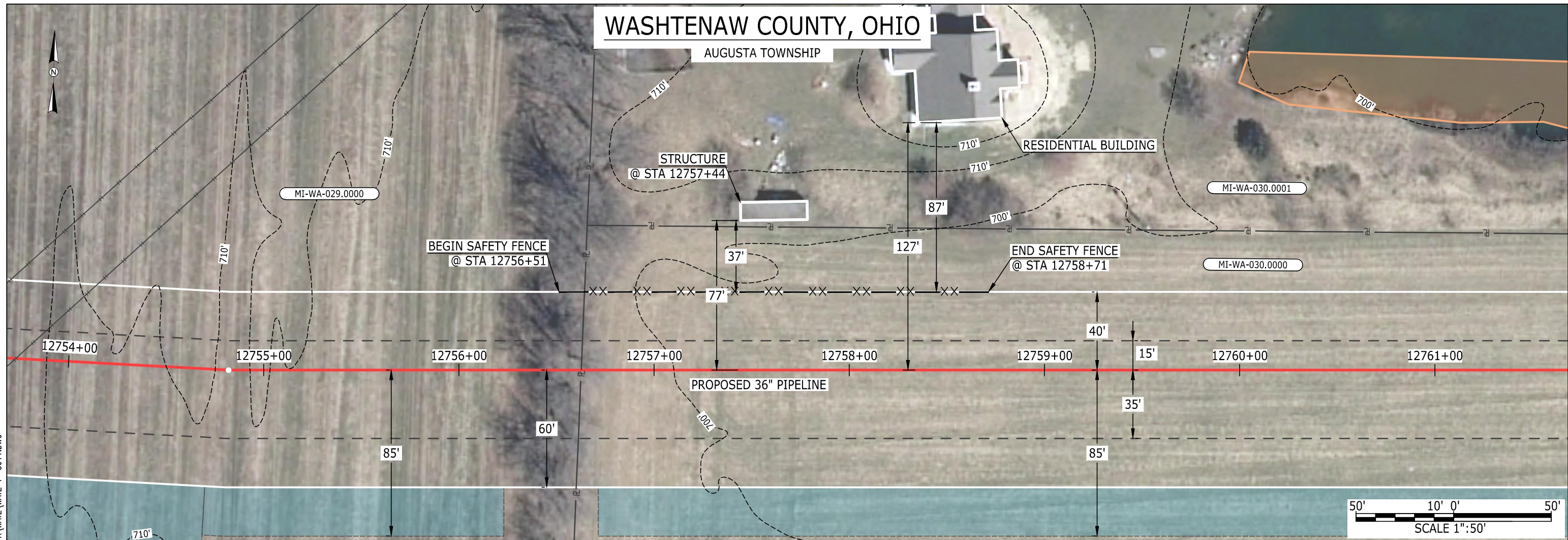

## LEGEND

PIPELINE		POWERLINES		
INTERCONNECTING PIPELINE		CONTOUR LINE		
PIPELINE MILEPOST		SILT FENCE		
		STRAW BALE		
CONSTRUCTION LIMIT		FOREIGN PIPELINES		
PERMANENT ROW		TELEPHONE		
ADDITIONAL TEMPORARY WORKSPACE		FENCE		
STAGING AREA		RAILROAD TRACK		
WAREYARD		ROAD CL		
ROCK ACCESS PAD		WATER PIPELINE		
PERMANENT ACCESS ROAD		UTILITY LINE		
TEMPORARY ACCESS ROAD		PROPERTY LINE		
DELINEATED WATERBODY BANK		SAFETY FENCE		
DELINEATED WETLAND BOUNDARY		TRACT NUMBER		
DELINEATED WATERBODY CENTERLINE		MUNICIPALITY LINE		
APPROXIMATE WATERBODY BANK		WELL: GAS		
APPROXIMATE WETLAND BOUNDARY		OIL		
APPROXIMATE WATERBODY CENTERLINE		MAINLINE VALVE (MLV)		
STRUCTURES		BLOW OFF VALVE		
		HORIZONTAL DIRECTIONAL DRILLING		
		LIGHT POLE		
		MICROWAVE TOWER		
		WATER		
		UNKNOWN		



MES13858  
October 22, 2015  
2:36pm  
Filename: P:\CAD\295\_PIPELINE\RESIDENTIAL\FR\WATE\WATE-P-8012.DWG

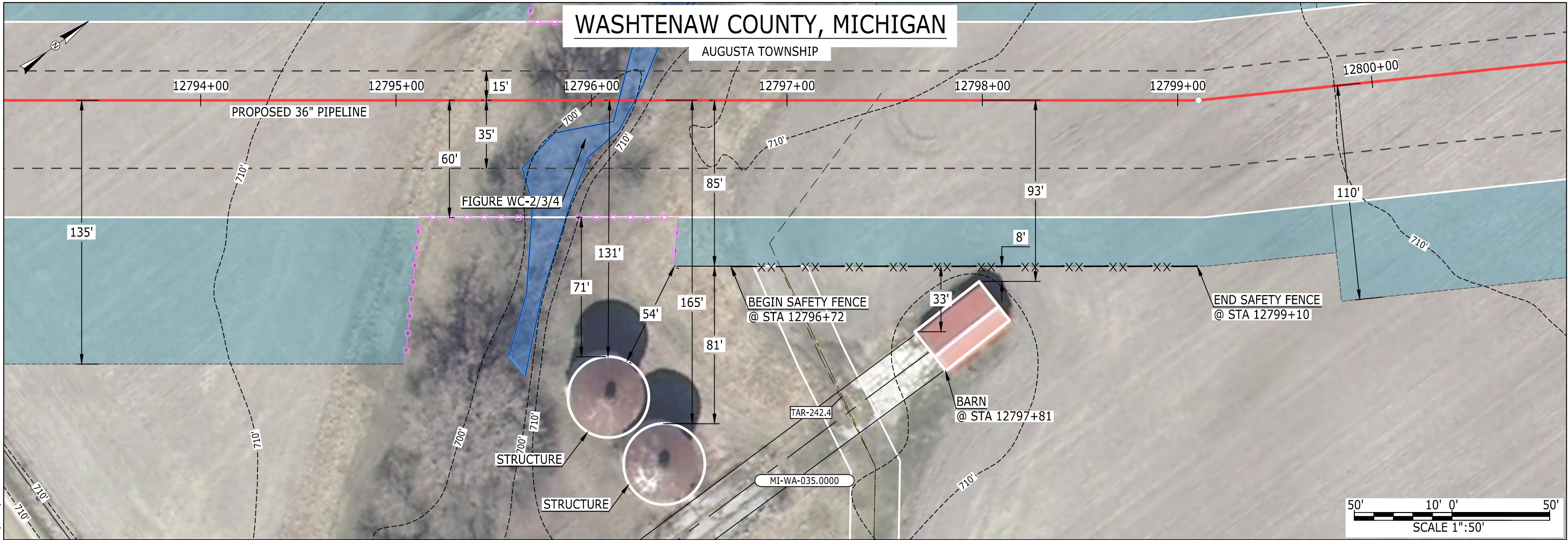

LEGEND			
PIPELINE		POWERLINES	
INTERCONNECTING PIPELINE		CONTOUR LINE	
PIPELINE MILEPOST		SILT FENCE	
		STRAW BALE	
CONSTRUCTION LIMIT		FOREIGN PIPELINES	
PERMANENT ROW		TELEPHONE	
ADDITIONAL TEMPORARY WORKSPACE		FENCE	
STAGING AREA		RAILROAD TRACK	
WAREYARD		ROAD CL	
ROCK ACCESS PAD		WATER PIPELINE	
PERMANENT ACCESS ROAD		UTILITY LINE	
TEMPORARY ACCESS ROAD		PROPERTY LINE	
DELINEATED WATERBODY BANK		SAFETY FENCE	
DELINEATED WETLAND BOUNDARY		TRACT NUMBER	
DELINEATED WATERBODY CENTERLINE		MUNICIPALITY LINE	
APPROXIMATE WATERBODY BANK		WELL: GAS	
APPROXIMATE WETLAND BOUNDARY		WELL: OIL	
APPROXIMATE WATERBODY CENTERLINE		WELL: UNKNOWN	
STRUCTURES		MAINLINE VALVE (MLV)	
		BLOW OFF VALVE	
		HORIZONTAL DIRECTIONAL DRILLING	
		LIGHT POLE	
		FIRE HYDRANT	
		MICROWAVE TOWER	
		TOWER	

DESCRIPTION:			
AT SURVEY STATION 12797+81 THERE IS A BARN LOCATED 8' TO THE RIGHT OF THE CWS AND 93' RIGHT OF THE PROPOSED 36" PIPELINE.			
NOTES			
1. (CWS) REFERS TO THE CONSTRUCTION WORKSPACE.			
2. SAFETY FENCE WILL BE INSTALLED AT THE EDGE OF THE CONSTRUCTION WORK AREA FOR A DISTANCE OF 100 FEET ON EITHER SIDE OF A STRUCTURE WITHIN 50' OF CONSTRUCTION WORKSPACE.			
3. STRUCTURES WITHIN CWS WILL BE REMOVED, RELOCATED OR PROTECTED PER LAND OWNER AGREEMENT.			
4. LANDSCAPING, FENCES, DRIVEWAYS, STONE WALLS, SIDEWALKS, WATER SUPPLY AND SEPTIC SYSTEM WILL BE RESTORED PER AGREEMENT WITH THE LAND OWNER.			
5. FOR SITE SPECIFIC RESIDENTIAL DRAWING NOTES REFER TO DWG S4NX-P-8000.			
6. FINAL LOCATION OF EROSION CONTROL DEVICES TO BE DETERMINED BY ENVIRONMENTAL INSPECTOR IN THE FIELD.			
7. FINAL SILT FENCE IS AT THE DISCRETION OF THE ENVIRONMENTAL INSPECTOR.			

IG.#					TITLE:			
					PROJ. ENG.	VP		
					CHECKED BY:	DOB		
	0	ISSUED FOR FERC FILING	22OCT15		DRAWN BY:	RSM	LOC.: WASHTENAW COUNTY, MICHIGAN	REV.:0
	REV.#	DESCRIPTION	DATE		SCALE: 1" = 50'	DATE	YR.: 2017	W.O. DWG.NO. WATE-P-8012



MES13858  
October 22, 2015  
2:38pm  
Filename: P:\CAD\295\_PIPELINE\RESIDENTIAL\WATER\WATE-P-8013.DWG

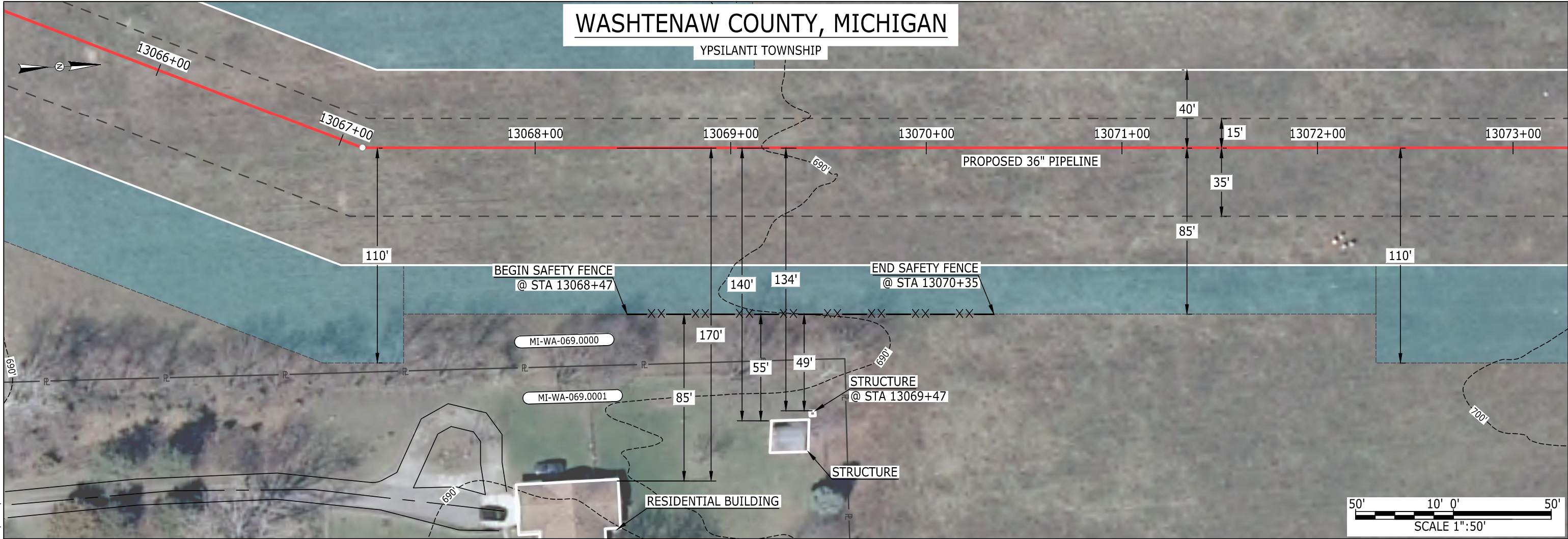

LEGEND

PIPELINE

INTERCONNECTING PIPELINE

PIPELINE MILEPOST

CONSTRUCTION LIMIT

PERMANENT ROW

ADDITIONAL TEMPORARY WORKSPACE

STAGING AREA

WAREYARD

ROCK ACCESS PAD

PERMANENT ACCESS ROAD

TEMPORARY ACCESS ROAD

DELINEATED WATERBODY BANK

DELINEATED WETLAND BOUNDARY

DELINEATED WATERBODY CENTERLINE

APPROXIMATE WATERBODY BANK

APPROXIMATE WETLAND BOUNDARY

APPROXIMATE WATERBODY CENTERLINE

STRUCTURES

MI-00-P

PAR-0.0

TAR-0.0

WATER PIPELINE

UTILITY LINE

PROPERTY LINE

SAFETY FENCE

TRACT NUMBER

MUNICIPALITY LINE

WELL: GAS

OIL

MAINLINE VALVE (MLV)

BLOW OFF VALVE

HORIZONTAL DIRECTIONAL DRILLING

LIGHT POLE

MICROWAVE TOWER

WATER

UNKNOWN

FIRE HYDRANT

TOWER

POWERLINES

CONTOUR LINE

SILT FENCE

STRAW BALE

FOREIGN PIPELINES

TELEPHONE

FENCE

RAILROAD TRACK

ROAD CL

WATER PIPELINE

UTILITY LINE

PROPERTY LINE

SAFETY FENCE

TRACT NUMBER

MUNICIPALITY LINE

WELL: GAS

OIL

MAINLINE VALVE (MLV)

BLOW OFF VALVE

HORIZONTAL DIRECTIONAL DRILLING

LIGHT POLE

MICROWAVE TOWER

WATER

UNKNOWN

FIRE HYDRANT

TOWER

DESCRIPTION:

AT SURVEY STATION 13069+47 THERE IS A STRUCTURE LOCATED 49' TO THE RIGHT OF THE CWS AND 134' RIGHT OF THE PROPOSED 36" PIPELINE.

NOTES

1. (CWS) REFERS TO THE CONSTRUCTION WORKSPACE.

2. SAFETY FENCE WILL BE INSTALLED AT THE EDGE OF THE CONSTRUCTION WORK AREA FOR A DISTANCE OF 100 FEET ON EITHER SIDE OF A STRUCTURE WITHIN 50' OF CONSTRUCTION WORKSPACE.

3. STRUCTURES WITHIN CWS WILL BE REMOVED, RELOCATED OR PROTECTED PER LAND OWNER AGREEMENT.

4. LANDSCAPING, FENCES, DRIVEWAYS, STONE WALLS, SIDEWALKS, WATER SUPPLY AND SEPTIC SYSTEM WILL BE RESTORED PER AGREEMENT WITH THE LAND OWNER.

5. FOR SITE SPECIFIC RESIDENTIAL DRAWING NOTES REFER TO DWG S4NX-P-8000.

6. FINAL LOCATION OF EROSION CONTROL DEVICES TO BE DETERMINED BY ENVIRONMENTAL INSPECTOR IN THE FIELD.

7. FINAL SILT FENCE IS AT THE DISCRETION OF THE ENVIRONMENTAL INSPECTOR.

IG.#					TITLE:		<div>NEXUS GAS TRANSMISSION PROJECT RESIDENTIAL DRAWING MP 247.45 TO MP 247.6</div>	
					PROJ. ENG.	VP		
					CHECKED BY:	DOB		
	0	ISSUED FOR FERC FILING	22OCT15		DRAWN BY:	RSM	LOC.: WASHTENAW COUNTY, MICHIGAN	REV.:0
	REV.#	DESCRIPTION	DATE		SCALE: 1" = 50'	DATE	YR.: 2017	W.O. DWG.NO. WATE-P-8013



























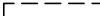

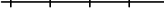





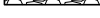
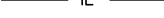



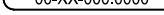













PIPELINE  
INTERCONNECTING PIPELINE  
PIPELINE MILEPOST  
  
CONSTRUCTION LIMIT  
PERMANENT ROW  
ADDITIONAL TEMPORARY  
WORKSPACE  
STAGING AREA  
WAREYARD  
ROCK ACCESS PAD  
  
PERMANENT ACCESS ROAD  
TEMPORARY ACCESS ROAD  
DELINEATED WATERBODY BANK  
DELINEATED WETLAND BOUNDARY  
DELINEATED WATERBODY CENTERLINE  
APPROXIMATE WATERBODY BANK  
APPROXIMATE WETLAND BOUNDARY  
APPROXIMATE WATERBODY CENTERLINE  
STRUCTURES

- |   |                                 |   |              |
|---|---------------------------------|---|--------------|
|  | POWERLINES                      |   |              |
|  | CONTOUR LINE                    |   | 1200'        |
|  | SILT FENCE                      |   |              |
|   | STRAW BALE                      |   |              |
|   | FOREIGN PIPELINES               |   |              |
|  | TELEPHONE                       |   |              |
|  | FENCE                           |   |              |
|  | RAILROAD TRACK                  |   |              |
|   | ROAD CL                         |   |              |
|  | WATER PIPELINE                  |   |              |
|  | UTILITY LINE                    |   |              |
|  | PROPERTY LINE                   |   |              |
|  | SAFETY FENCE                    |   |              |
|  | TRACT NUMBER                    |   |              |
|  | MUNICIPALITY LINE               |   |              |
|  | WELL: GAS                       |    | WATER        |
|  | OIL                             |    | UNKNOWN      |
|  | MAINLINE VALVE (MLV)            |  |              |
|  | BLOW OFF VALVE                  |  |              |
|  | HORIZONTAL DIRECTIONAL DRILLING |  |              |
|  | LIGHT POLE                      |    | FIRE HYDRANT |
|  | MICROWAVE TOWER                 |    | TOWER        |

AT SURVEY STATION 13210+62 THERE IS A COMMERCIAL BUILDING LOCATED 1' TO THE RIGHT OF THE CWS AND 62' RIGHT OF THE PROPOSED 36" PIPELINE.

1. (CWS) REFERS TO THE CONSTRUCTION WORKSPACE.
2. SAFETY FENCE WILL BE INSTALLED AT THE EDGE OF THE CONSTRUCTION WORK AREA FOR A DISTANCE OF 100 FEET ON EITHER SIDE OF A STRUCTURE WITHIN 50' OF CONSTRUCTION WORKSPACE.
3. STRUCTURES WITHIN CWS WILL BE REMOVED, RELOCATED OR PROTECTED PER LAND OWNER AGREEMENT.
4. LANDSCAPING, FENCES, DRIVEWAYS, STONE WALLS, SIDEWALKS, WATER SUPPLY AND SEPTIC SYSTEM WILL BE RESTORED PER AGREEMENT WITH THE LAND OWNER.
5. FOR SITE SPECIFIC RESIDENTIAL DRAWING NOTES REFER TO DWG S4NX-P-8000.
6. FINAL LOCATION OF EROSION CONTROL DEVICES TO BE DETERMINED BY ENVIRONMENTAL INSPECTOR IN THE FIELD.
7. FINAL SILT FENCE IS AT THE DISCRETION OF THE ENVIRONMENTAL INSPECTOR.



**NEXUS**<sup>SM</sup>  
GAS TRANSMISSION



WASHTENAW COUNTY, MICHIGAN

YPSILANTI TOWNSHIP



### LEGEND

PIPELINE  
INTERCONNECTING PIPELINE

PIPELINE MILEPOST







CONSTRUCTION LIMIT  
PERMANENT ROW  
ADDITIONAL TEMPORARY  
WORKSPACE









STAGING AREA  
WAREYARD  
ROCK ACCESS PAD

PERMANENT ACCESS ROAD  
TEMPORARY ACCESS ROAD

DELINEATED WATERBODY BANK  
DELINEATED WETLAND BOUNDARY  
DELINEATED WATERBODY CENTERLINE  
APPROXIMATE WATERBODY BANK  
APPROXIMATE WETLAND BOUNDARY  
APPROXIMATE WATERBODY CENTERLINE  
STRUCTURES

POWERLINES  
CONTOUR LINE  
SILT FENCE  
STRAW BALE  
FOREIGN PIPELINES  
TELEPHONE  
FENCE  
RAILROAD TRACK  
ROAD CL  
WATER PIPELINE  
UTILITY LINE  
PROPERTY LINE  
SAFETY FENCE  
TRACT NUMBER  
MUNICIPALITY LINE

WELL: GAS   
OIL   
MAINLINE VALVE (MLV)   
BLOW OFF VALVE   
HORIZONTAL DIRECTION   
LIGHT POLE   
MICROWAVE TOWER 

WATER   
UNKNOWN   
   
   
AL DRILLING   
IRE HYDRANT   
 TOWER

DESCRIPTION:

AT SURVEY STATION 13306+38 THERE IS A RESIDENTIAL BUILDING LOCATED 37' TO THE LEFT OF THE CWS AND 77' LEFT OF THE PROPOSED 36" PIPELINE.

AT SURVEY STATION 13306+90 THERE IS A STRUCTURE LOCATED ON EDGE OF THE CWS AND 41' LEFT OF THE PROPOSED 36" PIPELINE.

AT SURVEY STATION 13308+38 THERE IS A RESIDENTIAL BUILDING LOCATED 26' TO THE LEFT OF THE CWS AND 66' LEFT OF THE PROPOSED 36" PIPELINE.

AT SURVEY STATION 13309+06 THERE IS A STRUCTURE LOCATED INSIDE OF THE CWS AND 29' LEFT OF THE PROPOSED 36" PIPELINE.

AT SURVEY STATION 13309+90 THERE IS A STRUCTURE LOCATED 50' TO THE LEFT OF THE CWS AND 90' LEFT OF THE PROPOSED 36" PIPELINE.

AT SURVEY STATION 13309+86 THERE IS A STRUCTURE LOCATED ON EDGE OF THE CWS AND 39' LEFT OF THE PROPOSED 36" PIPELINE.

## NOTES

1. (CWS) REFERS TO THE CONSTRUCTION WORKSPACE.
2. SAFETY FENCE WILL BE INSTALLED AT THE EDGE OF THE CONSTRUCTION WORK AREA FOR A DISTANCE OF 100 FEET ON EITHER SIDE OF A STRUCTURE WITHIN 50' OF CONSTRUCTION WORKSPACE.
3. STRUCTURES WITHIN CWS WILL BE REMOVED, RELOCATED OR PROTECTED PER LAND OWNER AGREEMENT.
4. LANDSCAPING, FENCES, DRIVEWAYS, STONE WALLS, SIDEWALKS, WATER SUPPLY AND SEPTIC SYSTEM WILL BE RESTORED PER AGREEMENT WITH THE LAND OWNER.
5. FOR SITE SPECIFIC RESIDENTIAL DRAWING NOTES REFER TO DWG S4NX-P-8000.
6. FINAL LOCATION OF EROSION CONTROL DEVICES TO BE DETERMINED BY ENVIRONMENTAL INSPECTOR IN THE FIELD.
7. FINAL SILT FENCE IS AT THE DISCRETION OF THE ENVIRONMENTAL INSPECTOR.

IG.#						TITLE: NEXUS GAS TRANSMISSION PROJECT RESIDENTIAL DRAWING MP 251.95 TO MP 252.1			
				PROJ. ENG. VP					
				CHECKED BY: DOB					
	0	ISSUED FOR FERC FILING	22OCT15	DRAWN BY: RSM		LOC.: WASHTENAW COUNTY, MICHIGAN		REV.:0	
	REV.#	DESCRIPTION	DATE	SCALE: 1" = 50'	DATE	YR.: 2017	W.O.	DWG.NO. WATE-P-8017	



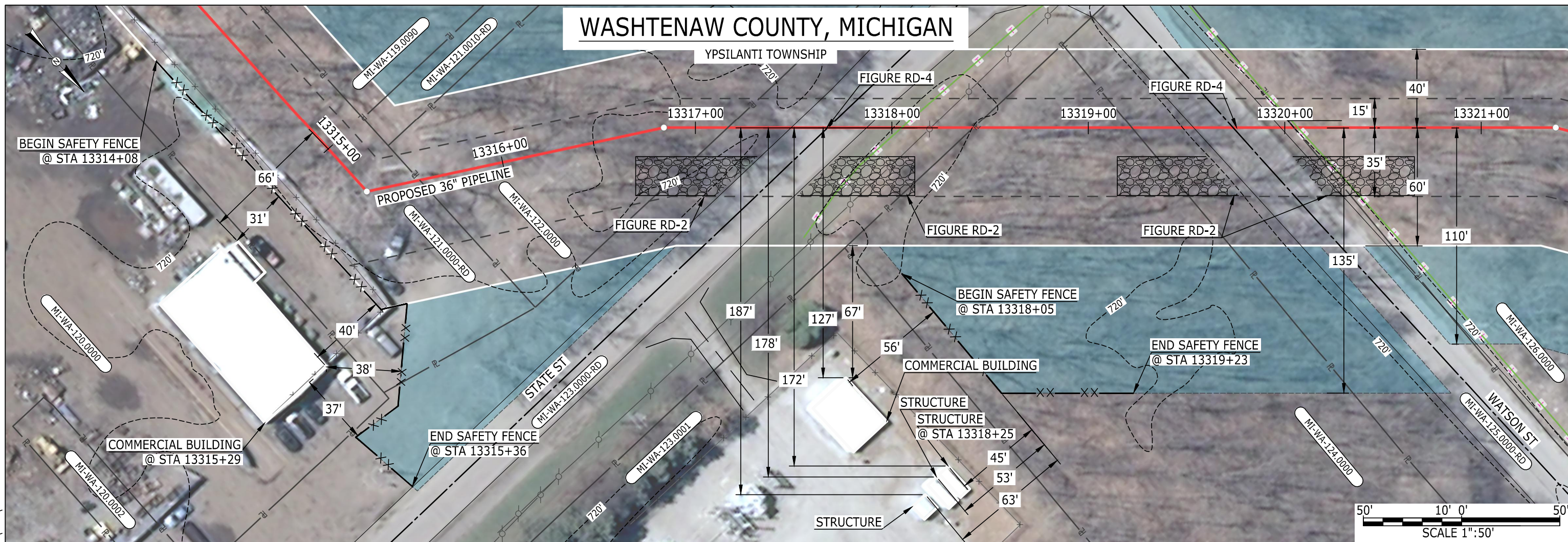

# WASHTENAW COUNTY, MICHIGAN

YPSILANTI TOWNSHIP



### LEGEND

PIPELINE  
INTERCONNECTING PIPELINE  
PIPELINE MILEPOST  
CONSTRUCTION LIMIT  
PERMANENT ROW  
ADDITIONAL TEMPORARY  
WORKSPACE  
STAGING AREA  
WAREYARD  
ROCK ACCESS PAD  
PERMANENT ACCESS ROAD  
TEMPORARY ACCESS ROAD  
DELINEATED WATERBODY BANK  
DELINEATED WETLAND BOUNDARY  
DELINEATED WATERBODY CENTERLINE  
APPROXIMATE WATERBODY BANK  
APPROXIMATE WETLAND BOUNDARY  
APPROXIMATE WATERBODY CENTERLINE  
STRUCTURES

POWERLINES  
CONTOUR LINE  
SILT FENCE  
STRAW BALE  
FOREIGN PIPELINES  
TELEPHONE  
FENCE  
RAILROAD TRACK  
ROAD CL  
WATER PIPELINE  
UTILITY LINE  
PROPERTY LINE  
SAFETY FENCE  
TRACT NUMBER  
MUNICIPALITY LINE  
WELL: GAS   
OIL   
MAINLINE VALVE (MLV)  
BLOW OFF VALVE  
HORIZONTAL DIRECTION  
LIGHT POLE   
MICROWAVE TOWER

DESCRIPTION:

AT SURVEY STATION 13315+29 THERE IS A COMMERCIAL BUILDING LOCATED 31' TO THE RIGHT OF THE CWS AND 66' RIGHT OF THE PROPOSED 36" PIPELINE.

AT SURVEY STATION 13318+25 THERE IS A STRUCTURE LOCATED 45' TO THE RIGHT OF THE CWS AND 172' RIGHT OF THE PROPOSED 36" PIPELINE.

## NOTES

1. (CWS) REFERS TO THE CONSTRUCTION WORKSPACE.
2. SAFETY FENCE WILL BE INSTALLED AT THE EDGE OF THE CONSTRUCTION WORK AREA FOR A DISTANCE OF 100 FEET ON EITHER SIDE OF A STRUCTURE WITHIN 50' OF CONSTRUCTION WORKSPACE.
3. STRUCTURES WITHIN CWS WILL BE REMOVED, RELOCATED OR PROTECTED PER LAND OWNER AGREEMENT.
4. LANDSCAPING, FENCES, DRIVEWAYS, STONE WALLS, SIDEWALKS, WATER SUPPLY AND SEPTIC SYSTEM WILL BE RESTORED PER AGREEMENT WITH THE LAND OWNER.
5. FOR SITE SPECIFIC RESIDENTIAL DRAWING NOTES REFER TO DWG S4NX-P-8000.
6. FINAL LOCATION OF EROSION CONTROL DEVICES TO BE DETERMINED BY ENVIRONMENTAL INSPECTOR IN THE FIELD.
7. FINAL SILT FENCE IS AT THE DISCRETION OF THE ENVIRONMENTAL INSPECTOR.

IG.#						<b>TITLE:</b> NEXUS GAS TRANSMISSION PROJECT RESIDENTIAL DRAWING MP 252.16 TO MP 252.3		
				PROJ. ENG. VP				
				CHECKED BY: DOB				
	0	ISSUED FOR FERC FILING	22OCT15	DRAWN BY: RSM		LOC.: WASHTENAW COUNTY, MICHIGAN		REV.:0
	REV.#	DESCRIPTION	DATE	SCALE: 1" = 50'	DATE	YR.: 2017	W.O.	DWG.NO. WATE-P-8018





MES13858  
October 22, 2015  
4:29pm  
Filename: P:\CAD\295\_PIPELINE\RESIDENTIAL\FR\WATE\WATE-P-8021.DWG

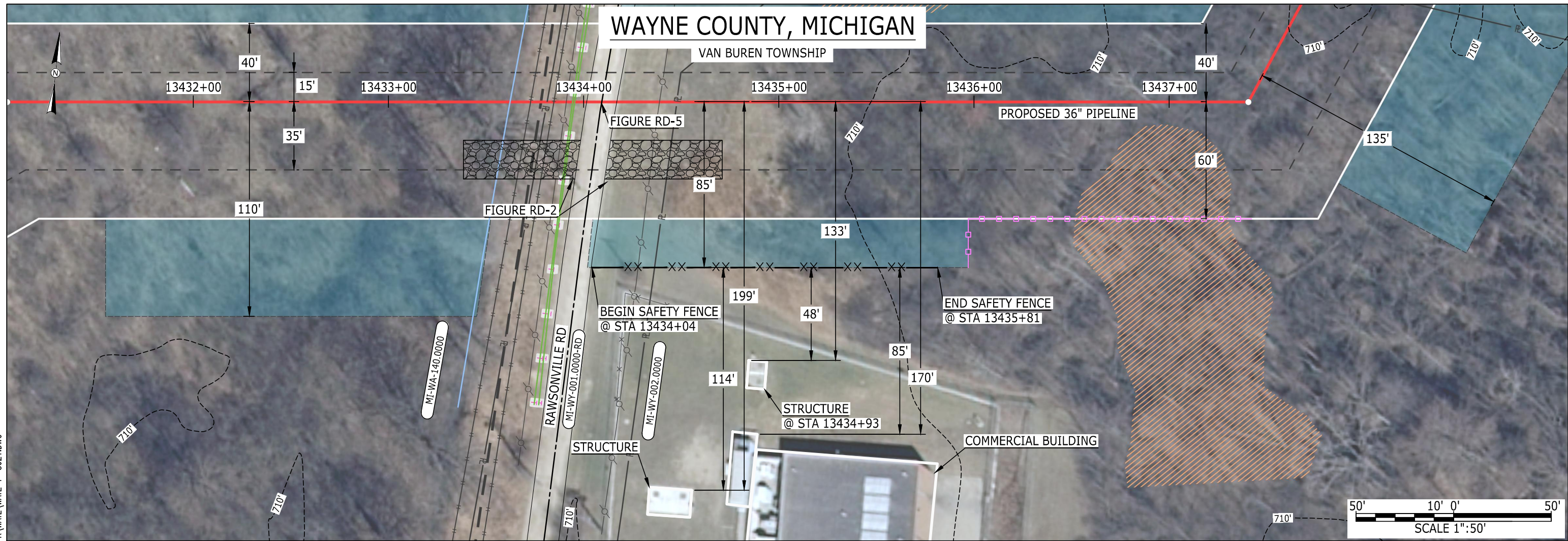

LEGEND

PIPELINE		POWERLINES	
INTERCONNECTING PIPELINE		CONTOUR LINE	
PIPELINE MILEPOST		SILT FENCE	
		STRAW BALE	
CONSTRUCTION LIMIT		FOREIGN PIPELINES	
PERMANENT ROW		TELEPHONE	
ADDITIONAL TEMPORARY WORKSPACE		FENCE	
STAGING AREA		RAILROAD TRACK	
WAREYARD		ROAD CL	
ROCK ACCESS PAD		WATER PIPELINE	
PERMANENT ACCESS ROAD		UTILITY LINE	
TEMPORARY ACCESS ROAD		PROPERTY LINE	
DELINEATED WATERBODY BANK		SAFETY FENCE	
DELINEATED WETLAND BOUNDARY		TRACT NUMBER	
DELINEATED WATERBODY CENTERLINE		MUNICIPALITY LINE	
APPROXIMATE WATERBODY BANK		WELL: GAS	
APPROXIMATE WETLAND BOUNDARY		WELL: OIL	
APPROXIMATE WATERBODY CENTERLINE		WELL: UNKNOWN	
STRUCTURES		MAINLINE VALVE (MLV)	
		BLOW OFF VALVE	
		HORIZONTAL DIRECTIONAL DRILLING	
		LIGHT POLE	
		MICROWAVE TOWER	

DESCRIPTION:

AT SURVEY STATION 13434+93 THERE IS A STRUCTURE LOCATED 48' TO THE RIGHT OF THE CWS AND 133' RIGHT OF THE PROPOSED 36" PIPELINE.

NOTES

1. (CWS) REFERS TO THE CONSTRUCTION WORKSPACE.
2. SAFETY FENCE WILL BE INSTALLED AT THE EDGE OF THE CONSTRUCTION WORK AREA FOR A DISTANCE OF 100 FEET ON EITHER SIDE OF A STRUCTURE WITHIN 50' OF CONSTRUCTION WORKSPACE.
3. STRUCTURES WITHIN CWS WILL BE REMOVED, RELOCATED OR PROTECTED PER LAND OWNER AGREEMENT.
4. LANDSCAPING, FENCES, DRIVEWAYS, STONE WALLS, SIDEWALKS, WATER SUPPLY AND SEPTIC SYSTEM WILL BE RESTORED PER AGREEMENT WITH THE LAND OWNER.
5. FOR SITE SPECIFIC RESIDENTIAL DRAWING NOTES REFER TO DWG S4NX-P-8000.
6. FINAL LOCATION OF EROSION CONTROL DEVICES TO BE DETERMINED BY ENVIRONMENTAL INSPECTOR IN THE FIELD.
7. FINAL SILT FENCE IS AT THE DISCRETION OF THE ENVIRONMENTAL INSPECTOR.

IG.#					TITLE:			
					PROJ. ENG.	VP		
					CHECKED BY:	DOB		
	0	ISSUED FOR FERC FILING	22OCT15		DRAWN BY:	RSM	LOC.: WAYNE COUNTY, MICHIGAN	REV.:0
	REV.#	DESCRIPTION	DATE		SCALE: 1" = 50'	DATE	YR.: 2017	W.O. DWG.NO. WATE-P-8021



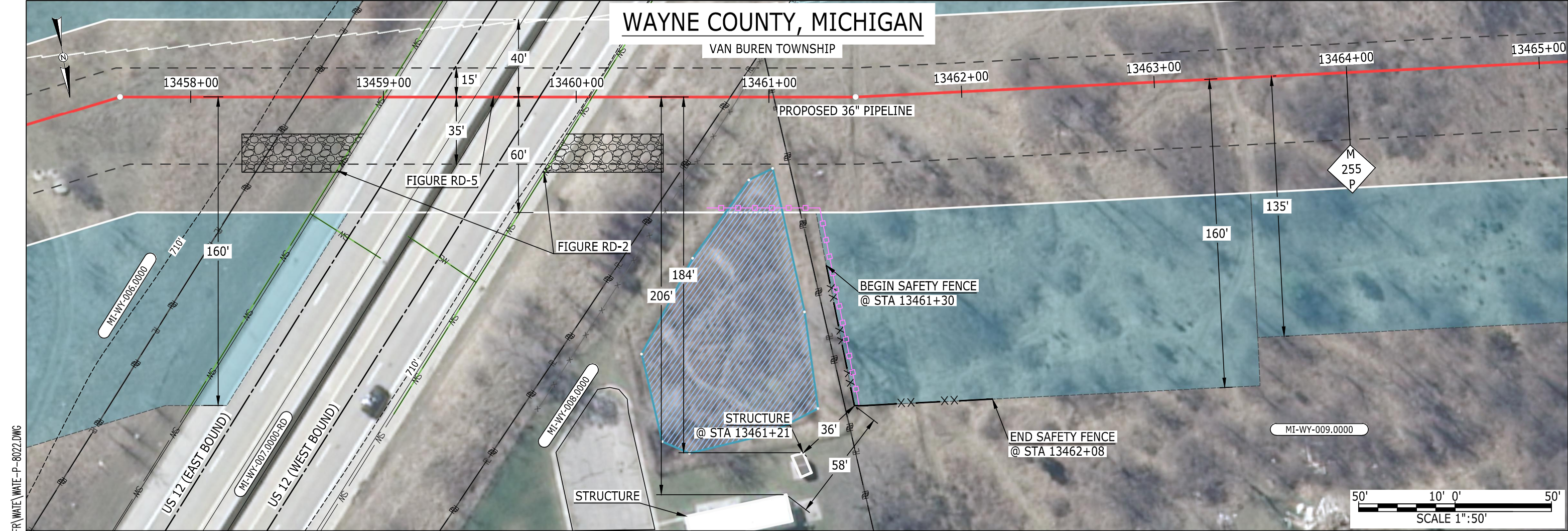

LEGEND

PIPELINE  
INTERCONNECTING PIPELINE  
PIPELINE MILEPOST  
CONSTRUCTION LIMIT  
PERMANENT ROW  
ADDITIONAL TEMPORARY WORKSPACE  
STAGING AREA  
WAREYARD  
ROCK ACCESS PAD  
PERMANENT ACCESS ROAD  
TEMPORARY ACCESS ROAD  
DELINEATED WATERBODY BANK  
DELINEATED WETLAND BOUNDARY  
DELINEATED WATERBODY CENTERLINE  
APPROXIMATE WATERBODY BANK  
APPROXIMATE WETLAND BOUNDARY  
APPROXIMATE WATERBODY CENTERLINE  
STRUCTURES

POWERLINES  
CONTOUR LINE  
SILT FENCE  
STRAW BALE  
FOREIGN PIPELINES  
TELEPHONE  
FENCE  
RAILROAD TRACK  
ROAD CL  
WATER PIPELINE  
UTILITY LINE  
PROPERTY LINE  
SAFETY FENCE  
TRACT NUMBER  
MUNICIPALITY LINE  
WELL: GAS  
OIL  
MAINLINE VALVE (MLV)  
BLOW OFF VALVE  
HORIZONTAL DIRECTIONAL DRILLING  
LIGHT POLE  
MICROWAVE TOWER

WATER  
UNKNOWN  
TOWER

DESCRIPTION:

AT SURVEY STATION 13461+21 THERE IS A STRUCTURE LOCATED 36' TO THE RIGHT OF THE CWS AND 184' RIGHT OF THE PROPOSED 36" PIPELINE.

NOTES

- 1. (CWS) REFERS TO THE CONSTRUCTION WORKSPACE.
- 2. SAFETY FENCE WILL BE INSTALLED AT THE EDGE OF THE CONSTRUCTION WORK AREA FOR A DISTANCE OF 100 FEET ON EITHER SIDE OF A STRUCTURE WITHIN 50' OF CONSTRUCTION WORKSPACE.
- 3. STRUCTURES WITHIN CWS WILL BE REMOVED, RELOCATED OR PROTECTED PER LAND OWNER AGREEMENT.
- 4. LANDSCAPING, FENCES, DRIVEWAYS, STONE WALLS, SIDEWALKS, WATER SUPPLY AND SEPTIC SYSTEM WILL BE RESTORED PER AGREEMENT WITH THE LAND OWNER.
- 5. FOR SITE SPECIFIC RESIDENTIAL DRAWING NOTES REFER TO DWG S4NX-P-8000.
- 6. FINAL LOCATION OF EROSION CONTROL DEVICES TO BE DETERMINED BY ENVIRONMENTAL INSPECTOR IN THE FIELD.
- 7. FINAL SILT FENCE IS AT THE DISCRETION OF THE ENVIRONMENTAL INSPECTOR.

IG.#					TITLE:		<div>NEXUS GAS TRANSMISSION</div>	
					PROJ. ENG.	VP		
					CHECKED BY:	DOB		
	0	ISSUED FOR FERC FILING	22OCT15		DRAWN BY:	RSM	LOC.: WAYNE COUNTY, MICHIGAN	REV.:0
	REV.#	DESCRIPTION	DATE		SCALE: 1" = 50'	DATE	YR.: 2017	W.O. DWG.NO. WATE-P-8022







