



**2020 Financial Reports  
Market Value of Investments  
Statement of Financial Position  
and Proposed 2021 Budget  
for Christ Church, Oberlin  
In the Diocese of Ohio**

**Auditor's Certification for the Fiscal Year 2019**

*Signatures, recommendations, and originals on file  
in the Parish Office and with the Episcopal Diocese of Ohio*

The 2019 Audit of Christ Church/Oberlin was performed  
on August 20, 2020  
by Dennis E. Day,  
Auditor for the Episcopal Diocese of Ohio

Alexander/ Campbell/ Freas Grounds Fund  
For the Year Ending December 31, 2020

**INCOME FUND SUMMARY**

BALANCE December 31, 2019	\$	8,013.74
INVESTMENT INCOME	\$	4,792.49
AMOUNT AVAILABLE	\$	12,806.23

**DISBURSEMENTS**

Grounds Maintenance	Richard Smith	\$	3,325.00
	EcoTree Services	\$	4,215.00
	misc	\$	56.98

TOTAL DISBURSEMENTS	\$	7,596.98
Income Fund Cash Balance as of 12/31/20	\$	5,209.25

**FUND PRINCIPAL** Joint Investment Fund Diocese of Ohio (JIF)

Market Value 12/31/19 (1276.6470 JIF units)	\$	112,498.05
---	----	------------

Market Value 12/31/20 (1276.6470 JIF units)	\$	118,824.23
---	----	------------

The proceeds from the Alexander/Campbell/Freas fund are used for routine non-maintenance needs pertaining to the property owned by Christ Church including the area around the church, parish offices, parking lot, Chapel Grove, parish hall, playground and rectory. Initial funds were received in memory of Thomas Alexander, Jr. and from the Carol and Don Campbell estate. In 2012 a significant contribution was made from the estate of Jack Freas. Surplus contributions from the building of the Chapel Grove were added to the fund and contributions continue to be added to the principal.

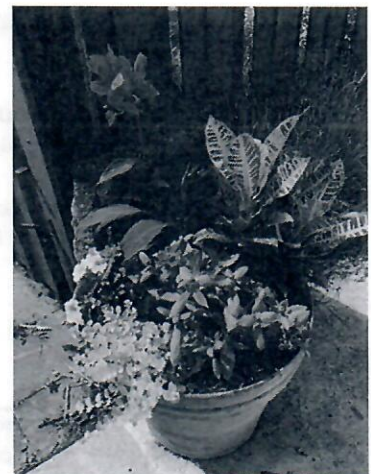
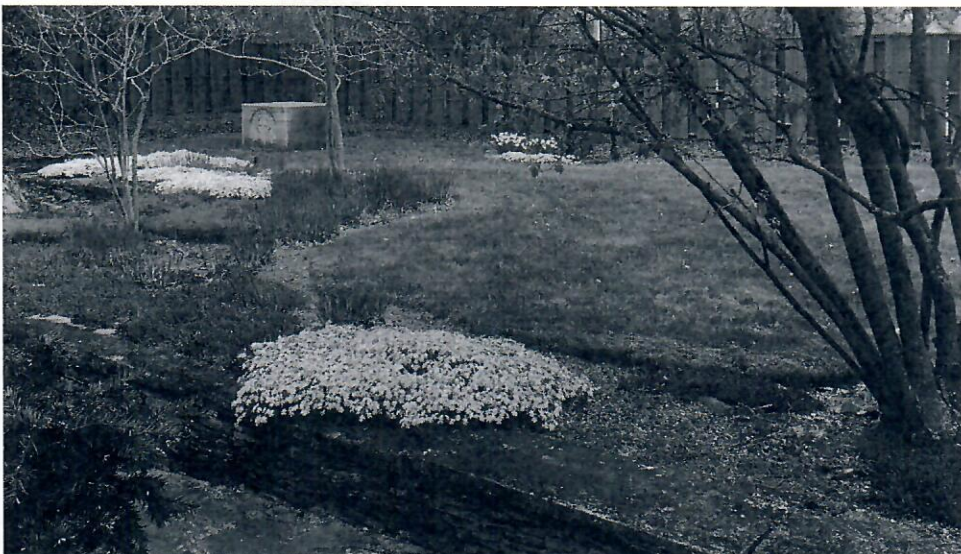

The Reverend David Anderson Fund  
For the Year Ending December 31, 2020

**INCOME FUND SUMMARY**

BALANCE December 31, 2019	\$ 16,532.53
INVESTMENT INCOME	\$ 2,976.68
AMOUNT AVAILABLE	\$ 19,509.21

**FUNDS DISBURSED**

Emergency COVID-19 Grant	Oberlin Community Services	\$ 10,000.00
Soul Trending Video	Grace Episcopal Church	\$ 1,500.00

TOTAL DISBURSEMENTS	\$ 11,500.00
Income Fund Cash Balance as of 12/31/20	\$ 8,009.21

**FUND PRINCIPAL** Joint Investment Fund Diocese of Ohio (JIF)  
792.9416 JIF Units

Market Value 12/31/19	\$ 69,874.19
Market Value 12/31/20	\$ 73,803.47

Purpose: Under the direction of the Vestry for occasional expenses or endeavors including but not limited to financial aid for seminarians, missionary work, relief for the poor and underprivileged, especially the elderly, or other social welfare programs.

Fowler Library Endowment Fund  
For the Year Ending December 31, 2020

**INCOME FUND SUMMARY**

BALANCE December 31, 2019	\$ 3,552.05
INVESTMENT INCOME	\$ 466.98
AMOUNT AVAILABLE	\$ 4,019.03

**FUNDS DISBURSED**

\$ -

TOTAL DISBURSEMENTS	\$ -
Income Fund Cash Balance as of 12/31/20	\$ 4,019.03

**FUND PRINCIPAL** Joint Investment Fund Diocese of Ohio (JIF)  
124.3996 JIF Units

Market Value 12/31/19	\$ 10,962.09
Market Value 12/31/20	\$ 11,578.52

The Fowler Library Endowment Fund was formed in 2007 with contributions for a former parish member. All proceeds are used to enrich the library and its holdings. Continuing contributions to this endowment are encouraged.

Music Endowment  
For the Year Ending December 31, 2020

**FUND PRINCIPAL** Joint Investment Fund Diocese of Ohio (JIF)

Market Value 12/31/19	1082.323 units	\$ 95,373.82
Market Value 12/31/20	1082.323 units	\$ 100,737.10

Purpose: The Music Fund was created on the recommendation of the Finance Commission to the vestry in 2010. The fund was created by various accumulated and unencumbered stocks being held in the Christ Church portfolio with UBS. The income from the sale of these funds was rolled over into the Diocesan Joint Investment Fund with the intent of setting up an endowment to fund the music program at Christ Church and especially the choral scholars program to augment our choir. The vestry also authorized rolling two other long held funds, the Bubbs Fund and the Severance Fund into this music endowment. Interest from this fund is deposited in income line 4-3-03 Music Investment income.

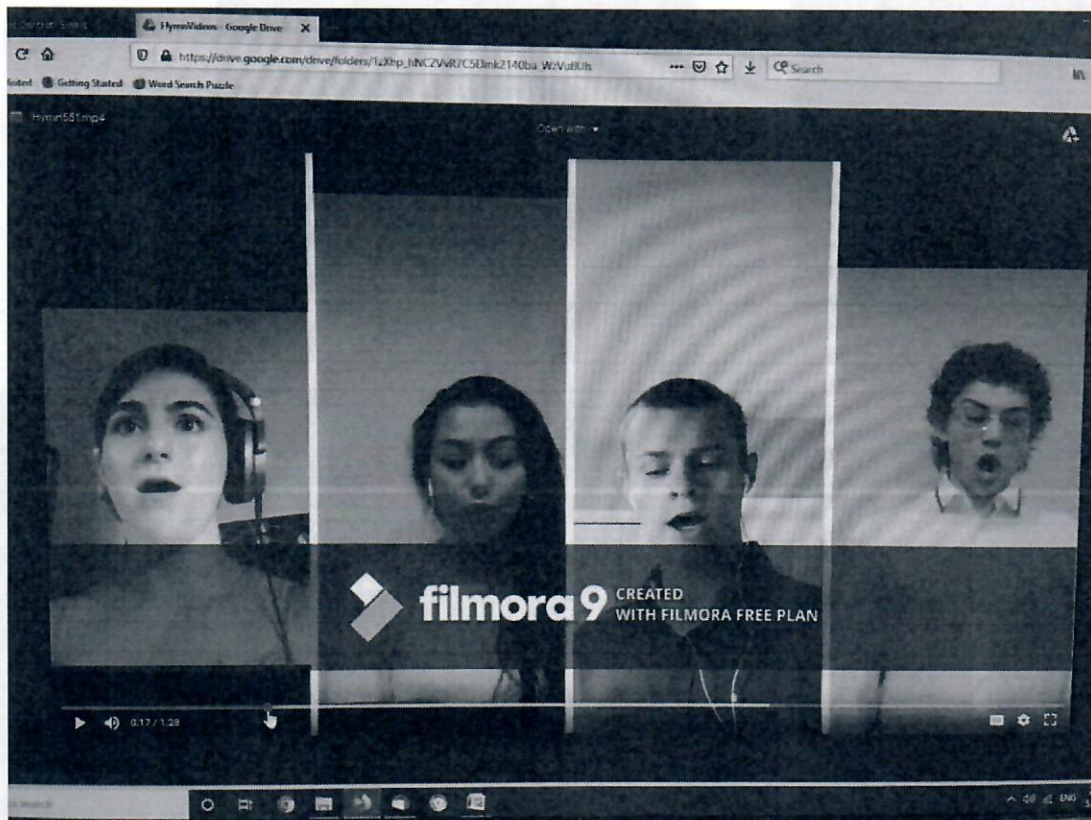

*2020 Choral Scholars: Ruby Brailer, Genevieve Dilan, Peter Juengst, Brian Wacker*

Operating Endowment  
For the Year Ending December 31, 2020

**FUND PRINCIPAL** Joint Investment Fund Diocese of Ohio (JIF)

Market Value 12/31/19	2843.8352 units	\$ 250,596.75
Market Value 12/31/20	2843.8352 units	\$ 264,688.88

The Operating Endowment was established by action of the Vestry on recommendation of the Finance Commission. Money which had been reserved as a Contingency Fund was merged with bequests from the estates of Emma Layman, Clara Lucoli, Katherine Prescott, and the Rev. Chave McCracken. The intention is that only interest earned and not principal will augment operating income as needed. This fund was also set up to provide a place for future bequests to reside for the purpose of supporting our parish yearly operating expenses. The Christ Church Operating Endowment was established in November 2010.



Mission Endowment Fund  
For the Year Ending December 31, 2020

**INCOME FUND SUMMARY**

BALANCE December 31, 2019	\$ 3,759.15
Online Giving	\$ 100.00
INVESTMENT INCOME	\$ 11,336.65
AMOUNT AVAILABLE	\$ 15,195.80

**FUNDS DISBURSED**

Second Harvest Food Bank	\$ 2,000.00
Oberlin Community Services	\$ 250.00
POWER	\$ 1,000.00
Neighborhood Alliance	\$ 500.00
National Cathedral	\$ 350.00
Oberlin Underground Railroad	\$ 500.00
Webstaurant Store	\$ 274.12
Heifer International	\$ 500.00
Lutheran Metropolitan Ministry	\$ 750.00
Careing Fund	\$ 1,000.00
Blessing House	\$ 1,500.00
Lorain Cooperative Ministry	\$ 1,000.00
Lorain County Free Clinic	\$ 750.00
Nord Center	\$ 1,500.00
Episcopal Relief & Development	\$ 1,000.00
Ruby N Jones Community Scholarship	\$ 1,500.00
<b>TOTAL DISBURSEMENTS</b>	<b>\$ 14,374.12</b>
<b>Income Fund Cash Balance as of 12/31/20</b>	<b>\$ 821.68</b>

**FUND PRINCIPAL**

Market Value 12/31/19		
2598.7308 JIF Units		\$ 229,000.64
1834 shares- USB Emerson Electric \$139860.34	MEB portion 43%	\$ 60,139.95
35 shares - Schulman A Inc \$1,473.54	MEB portion 43%	\$ 633.63
		\$ 289,774.22
Market Value 12/31/20		
2598.7308 JIF Units		\$ 241,878.19
1834 shares- USB Emerson Electric \$139860.34	MEB portion 43%	\$ 63,381.39
0 shares - Schulman A Inc \$.00	MEB portion 43%	\$ -
		\$ 305,259.58

\*Note: 43% of the Emerson Electric stock dividends are earmarked for the work of the Mission Endowment Fund. 57% of the Emerson Electric Stock dividends are earmarked for operations.

The Mission Endowment Fund was established to enhance mission outreach from Christ Church. The fund is overseen by an elected advisory board which meets quarterly and makes grant recommendations to the Vestry. The income from the fund principal is distributed to institutions or individuals of Christ Church, the Oberlin community and the wider community.

New Work Fund (Rectory Renovation)  
For the Year Ending December 31, 2020

**INCOME FUND SUMMARY**

BALANCE December 31, 2019	\$ -
Transferred to Operating Account	\$ 220,000.00
AMOUNT AVAILABLE	\$ 220,000.00

**FUNDS DISBURSED**

Mick Mackert, General Contractor	Rectory Carpet Work	\$ 844.98
WS Zamiska	Rectory AC	\$ 27,832.00
JJC Construction	Rectory Renovation	\$ 186,949.11
Ecotree		\$ 4,270.00
Go Green Landscaping	Rectory Landscaping	\$ 5,892.00
Home Depot	Rectory kitchen, bathroom	\$ 8,928.86
Custom Gutter		\$ 1,924.50

<b>TOTAL DISBURSEMENTS</b>	\$ 236,641.45
Income Fund Cash Balance as of 12/31/20	\$ (16,641.45)



*The Rectory at 158 Elm St undergoing renovation*

Walter and Virginia Nord Fund  
For the Year Ending December 31, 2020

**INCOME FUND SUMMARY**

BALANCE December 31, 2019	\$ 25,541.29
TRANSFER FROM JIF FUND - COVID-19 RELIEF	\$ 20,000.00
INVESTMENT INCOME	\$ 7,068.60
AMOUNT AVAILABLE	<u>\$ 52,609.89</u>

**FUNDS DISBURSED**

Nord House Repair	Mick Mackert	\$ 823.58
COVID-19 Response	Oberlin Weekday Comm Meals	\$ 10,000.00
COVID-19 Response	St Andrews Episcopal Church	\$ 10,000.00
COVID-19 Response	Church of the Redeemer	\$ 10,000.00
Ipad	Apple Store	\$ 515.16
Insurance Video	Melendez Video Services	\$ 1,334.90
B&H Photo	Zoom Equipment	\$ 12,740.14
Kitchen Knives	Lamsom Knives	\$ 244.93
Elevator Repairs	American Home Elevator	\$ 2,438.82

<b>TOTAL DISBURSEMENTS</b>	<u>\$ 48,097.53</u>
<b>Income Fund Cash Balance as of 12/31/20</b>	<b>\$ 4,512.36</b>

**FUND PRINCIPAL**

Market Value 12/31/19	
75257.8086 JIF Units	\$ 6,631,738.32
4,620 shares UBS Nordson stock	\$ 752,320.80
Transaction fee	\$ 174.84
	<u>\$ 7,384,233.96</u>

Market Value 12/31/20	
73792.5257 JIF Units	\$ 6,868,282.93
4,620 shares UBS Nordson stock	\$ 928,389.00
Transaction fee	\$ -
	<u>\$ 7,796,671.93</u>

In September 1974, after the death of their parents (Walter in 1967 and Virginia in 1974), Eric and Evan Nord gifted Christ Church with 2,680 shares of Nordson Stock @10.50 a share. The income from this gift was put in what was then called the "Advance" Fund, the principle and interest to be used for capital improvement to parish, buildings, and grounds (1974). The Walter and Virginia Nord Fund was separated from the Advance Fund in June of 1989. At that time, and with Eric's consent, the Finance Commission proposed to the Vestry and the Vestry approved a redefinition of the use for interest income of the Nord Fund: to be spent on capital expenditures for the parish of Christ Church including property maintenance, repairs, and improvements. In a conversation with Eric and Jane Nord at the time of the Nordson stock split in 2000 and the Chapel Grove dedication, Eric explained to Dean Wolfe and Fr. Brian Wilbert that the intention of the redefinition was to give generous latitude to the Vestry whose fiduciary responsibility was to administer the monies in the spirit of good stewardship.

Parish Discretionary Fund  
For the Year Ending December 31, 2020

**INCOME FUND SUMMARY**

BALANCE December 31, 2019	\$ 870.07
Deposits	\$ 23.99
AMOUNT AVAILABLE	\$ 894.06
<b>TOTAL DISBURSEMENTS</b>	<b>\$ 60.00</b>

Discretionary Fund Checkbook

Fees	\$ 60.00
<b>BALANCE December 31, 2020</b>	<b>\$ 834.06</b>

The fund is used to address pious and charitable needs among congregation and community members. Payments for food, rent, utilities, medical bills, and the like for persons in need are typical uses of these funds. The operating budget allows for \$50 per month to be allocated to this fund, and contributions may be made directly to it. These funds are generally administered by the Rector on behalf of the parish.

Spiritual Wreath Fund  
For the Year Ending December 31, 2020

**INCOME FUND SUMMARY**

BALANCE December 31, 2019	\$ (430.20)
AMOUNT AVAILABLE	\$ (430.20)

**FUNDS DISBURSED**

Annual Flower Fun	Caryle Gift and Flower Shop	\$ 80.60
Misc		\$ 25.00

<b>TOTAL DISBURSEMENTS</b>	<b>\$ 105.60</b>
<b>Income Fund Cash Balance as of 12/31/20</b>	<b>\$ (535.80)</b>

**FUND PRINCIPAL** Joint Investment Fund Diocese of Ohio (JIF)

Market Value 12/31/19	21.8571 units	\$ 1,926.06
Market Value 12/31/20	22.863 units	\$ 2,128.00

Purpose: This is a special church account designated to receive financial contributions in memory of the faithful departed or to celebrate someone's accomplishments or special occasion. When certain needs arise, generally falling in the category either of liturgical supplies or capital improvements affecting our worship or communal life, the Spiritual Wreath Fund is drawn upon to finance those needs.

Youth Ministry Fund  
For the Year Ending December 31, 2020

**FUND PRINCIPAL** Joint Investment Fund Diocese of Ohio (JIF)

Market Value 12/31/19	502.4217 units	\$ 44,273.53
Market Value 12/31/20	284.3066 units	\$ 26,462.01
\$20,000 TRANSFERRED FROM JIF FOR CURATE SALARY		

The Christ Church Youth Ministry fund was established as part of the Planting for Tomorrow campaign which our parish entered into with the Diocese of Ohio in 2014. The purpose is to put aside income from our Planting for Tomorrow funds returned to the parish from our Diocese to help provide for a shared ordained clergyperson between Christ Church and St. Andrew's church, Elyria. A portion of these funds enables us to pay our part of the Rev. Gregory Stark's position as the Christ Church/St. Andrew's Curate for Children, Youth, and Young Adults. Fr. Stark started his four year contract with us in July of 2017.

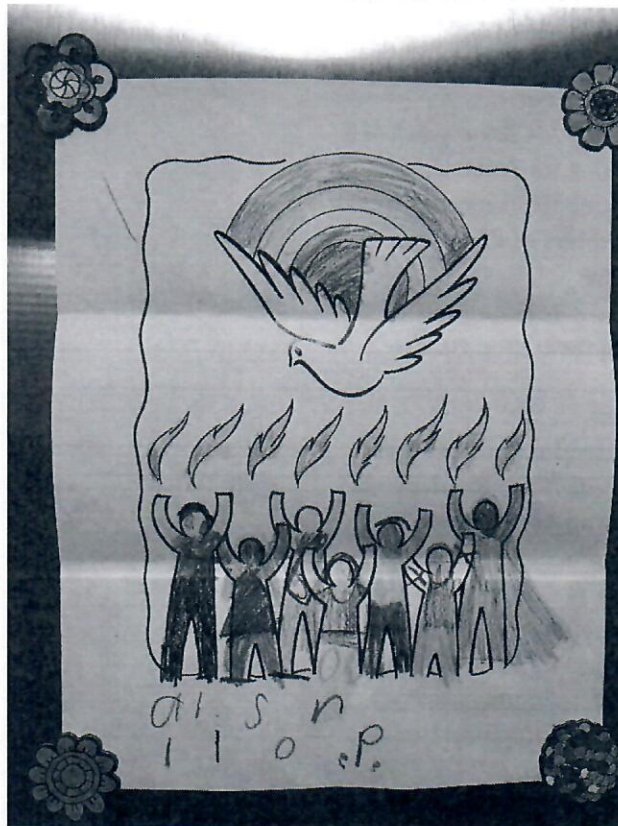

*Pentecost artwork by Allison Pelfrey*

**Restricted Funds and Accruals (Liabilities) Report**  
**Year Ending 12/31/20**

**RESTRICTED FUNDS**

**Restricted Funds - Inc/Disb**

W & V Nord Income Fund	\$	4,512.36
Mission Endowment Income & Disbursements	\$	821.68
Rev. D. Anderson income Fund	\$	8,009.21
Alex/Camp/Freas Grounds Maint Fund	\$	5,209.25
Fowler Library Inc & Disbursements	\$	4,019.03
Music Income Fund		
<b>TOTAL</b>	<b>\$</b>	<b>22,571.53</b>

**Restricted Funds - Received**

Spiritual Wreath Fund	\$	(535.80)
New Work	\$	(16,641.45)
Accrued Parish Discretionary Fund	\$	666.50
Two Cents a Meal	\$	62.51
Hot Meals Program	\$	36,395.45
Accrued Deacon Discretionary Fund	\$	563.25
Stained Glass Window Repairs	\$	43,922.27
Organ Repair Fund	\$	1,494.22
College Ministry	\$	4,243.64
Church Roof	\$	(0.08)
Planting for Tomorrow MEB	\$	4,627.01
Planting for Tomorrow Music	\$	5,779.46
Planting for Tomorrow Youth	\$	5,721.30
Daughters of the King	\$	580.40
<b>TOTAL</b>	<b>\$</b>	<b>86,878.68</b>

**Total Restricted Funds** **\$ 109,450.21**

**ACCTS PAYABLE & ACCRUALS**

Reserve for Contingencies	\$	-
Clearing Account - General	\$	(2,844.25)
Clearing Acct - Parish Like	\$	209.31
Accrued Seminary Education	\$	1,544.66
Accrued Outreach Program	\$	444.93
Accrued Rector's Continuing Ed	\$	(638.01)
Accrued Home Equity (Rector)	\$	291.63
Accrued Annuity (Rector)	\$	417.00
Rector's Sabbatical Leave	\$	1,532.89
Accrued Rector's Long Term Insurance	\$	(365.49)
Accrued Lay Pension	\$	1,922.20
Payroll Taxes Payable	\$	(1,702.11)
<b>TOTAL</b>	<b>\$</b>	<b>812.76</b>

**Total Liabilities** **\$ 110,262.97**

**Market Value of all Investments as of 12/31/2020**

JIF Account Nord Fund	\$ 6,868,282.93
UBS Account Nordson Stock	\$ 928,389.00
JIF Account all other funds	\$ 840,100.40
UBS Account Emerson Electric/Shulman Stock	\$ 147,398.58
	<u>\$ 8,784,170.91</u>

**Statement of Financial Position 12/31/2020**

Cash	\$ 58,730.32
Securities	\$ 8,784,170.91
Capital Assets (estimate based on insurance values)	
Buildings, Equipment, Furnishings	\$ 2,490,100.00
Land (Market Value per the Lorain County Auditor's Office)	\$ 194,470.00
Total Assets	<u>\$ 11,527,471.23</u>
Net Assets	\$ 11,527,471.23
less Liabilities	<u>\$ 110,262.97</u>
	<u>\$ 11,417,208.26</u>

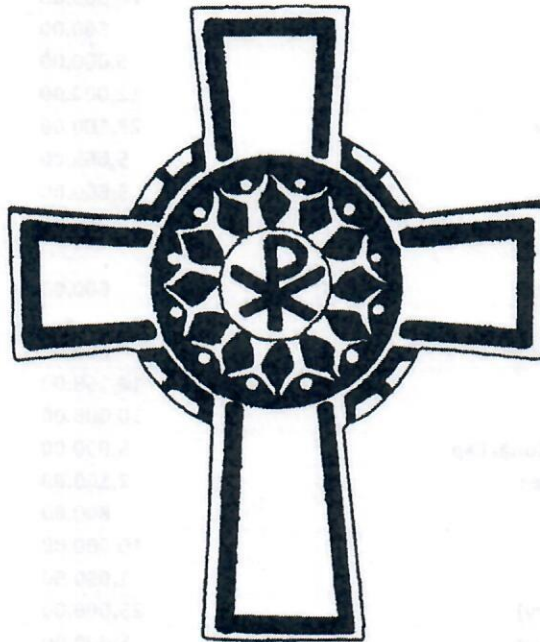

## Christ Church Oberlin Proposed Budget 2021

Acct	Description	FY20 Budget	FY 20 Actual	FY21 Budget
4-1-01	Pledge Income- Current Year	171,000.00	185,598.00	180,000.00
4-1-02	Pledge Income- Advance Pledges	4,000.00	4,000.00	
4-2-01	Loose Offering	5,000.00	1,342.86	1,000.00
4-3-01	Operating Endowment	10,693.32	10,675.54	10,712.76
4-3-02	Securities	87,815.00	86,242.63	96,177.00
4-3-03	Music Investment Income	4,069.68	4,063.37	4,077.12
4-4-01	Bed and Breakfast	500.00	-	
4-4-02	Parish Hall Fees	500.00	(500.00)	
4-4-03	Other Income	33,700.00	20,120.51	19,500.00
4-4-04	Apt Rental Income	6,600.00	1,600.00	2,250.00
4-4-05	OWCM Reimbursement		-	
4-4-06	Diocese Reimbursement (Archivist)	-	-	-
	<b>TOTAL INCOME</b>	<b>\$ 323,878.00</b>	<b>\$ 313,142.91</b>	<b>313,716.88</b>
5-1-01	Diocesan Assessment	37,000.00	37,831.94	36,251.87
5-1-03	Parish Disc Fund Expense	500.00	500.00	500.00
5-1-04	Outreach Programs	500.00	-	500.00
5-1-05	OC Student Ministry	500.00	500.00	500.00
	<b>Subtotal Mission</b>	<b>\$ 38,500.00</b>	<b>\$ 38,831.94</b>	<b>37,751.87</b>
5-2-01	Salary- Rector	70,000.00	70,000.00	70,000.00
5-2-03	Supply Preaching	500.00	-	500.00
5-2-04	Salary- Music Minister	6,000.00	200.00	
5-2-05	Salary- Organist	12,000.00	17,500.00	6,000.00
5-2-07	Salary- Parish Administrator	23,100.00	23,100.00	23,562.00
5-2-08	Financial Secretary	5,665.00	3,324.78	5,665.00
5-2-10	FICA- Social Security	3,600.00	2,883.03	3,200.00
5-2-11	FICA- Medicare	900.00	672.85	800.00
5-2-12	Rector's Annuity	-	-	-
5-2-13	Ohio Worker's Compensation	600.00	(3,315.47)	600.00
5-2-14	Rector's Home Equity	-	-	-
5-2-15	Rector's Continuing Education	600.00	600.00	600.00
5-2-16	Rector's Pension	14,158.00	13,379.22	14,158.00
5-2-17	Rector's Health Insurance	10,000.00	10,296.00	10,824.00
5-2-18	Rector's Travel and Professional Exp	5,000.00	225.00	5,000.00
5-2-19	Rector's Long Term Insurance	2,100.00	525.00	-
5-2-20	Rector's Sabbatical Leave	800.00	733.33	800.00
5-2-21	Lay Health Insurance	10,000.00	12,951.62	12,752.00
5-2-22	Lay Pension	1,050.00	1,058.04	1,155.00
5-2-27	Assoc Rector (Youth Ministry)	25,000.00	25,673.12	19,500.00
5-2-28	Assoc Rector Health Insurance	5,000.00	8,107.01	5,844.50
5-2-29	Assoc Rector Continued Education	375.00	(753.49)	375.00
5-2-30	Assoc Rector Pension	4,500.00	4,917.53	3,375.00
5-2-31	Assoc Rector Travel	350.00	461.12	350.00
NEW	IT support (IT, web consultant, sound engineer, video tech)			9,200.00
	<b>Subtotal Personnel</b>	<b>\$ 201,298.00</b>	<b>\$ 192,538.69</b>	<b>194,260.50</b>

	Description	FY20 Budget	FY 20 Actual	FY21 Budget
5-3-01	Church Exp and Supply	1,500.00	1,523.60	1,500.00
5-3-02	Books, Pamphlets, Music	500.00	117.50	500.00
5-3-03	Parish Life	500.00	206.77	500.00
5-3-04	All Parish Weekend		-	-
5-3-05	Musicians	4,000.00	310.00	1,500.00
5-3-06	Organ and Piano	450.00	-	450.00
5-3-07	Spiritual Formation	500.00	213.19	500.00
5-3-09	Nursery Sitting	1,000.00	-	500.00
5-3-10	Choral Scholars	2,900.00	4,455.00	2,900.00
5-3-11	Howard Hatton Choral Scholar NEW line	1,600.00	1,635.00	1,600.00
5-3-00	Misc Expense			
	Subtotal Church Expense	\$ 12,950.00	\$ 8,461.06	9,950.00
5-4-01	Utilities- CH PH Off	15,000.00	12,516.08	13,000.00
5-4-02	Utilities- Rectory	4,000.00	2,195.21	1,500.00
5-4-03	Insurance Expense	4,900.00	4,900.44	4,900.00
5-4-04	Real Estate Taxes	3,400.00	3,400.44	3,400.00
5-4-05	Rubbish Pickup	1,050.00	1,090.80	1,050.00
5-4-06	Security	1,600.00	1,473.27	1,500.00
5-4-07	Pest Control		-	-
5-4-08	Snow Removal	6,000.00	8,992.00	6,000.00
5-4-09	Lawn Mowing		-	-
5-4-10	Maintenance	2,600.00	5,473.25	10,400.00
5-4-11	Elevator Exp	500.00	927.25	500.00
5-4-12	Repairs- Ch PH Off	1,000.00	1,916.50	1,000.00
5-4-13	Repairs- Rectory	1,000.00	295.00	1,000.00
5-4-14	Custodial Service	12,000.00	9,558.90	12,000.00
	Subtotal Building/ Maintenance	\$ 53,050.00	\$ 52,739.14	56,250.00
5-5-01	Office Supplies and Exp	4,000.00	4,867.86	4,500.00
5-5-02	Copies- Lease	5,000.00	3,976.97	5,000.00
5-5-03	Copies- Supplies and Service		-	-
5-5-04	Postage	300.00	512.80	400.00
5-5-05	Communications- other	3,000.00	5,581.44	3,000.00
5-5-06	Audit Fee	400.00	300.00	400.00
5-5-07	CPA Fees	400.00	-	400.00
5-5-08	Communications- phone	4,000.00	3,587.25	3,700.00
5-5-09	Communications- cable	800.00	1,180.62	1,000.00
	Subtotal Office	\$ 17,900.00	\$ 20,006.94	18,400.00
	TOTAL EXPENSE	\$ 323,698.00	\$ 312,577.77	316,612.37
	Total Surplus (Deficit)	\$ 180.00	\$ 565.14	(2,895.49)

# ✠ CHRIST CHURCH ✠

A PARISH OF THE EPISCOPAL DIOCESE OF OHIO

Serving the Community of Oberlin, Ohio since 1855

## Christ Episcopal Church

162 South Main Street

Oberlin, OH 44074

Phone: 440-775-2501

Fax: 440-774-9991

[www.christchurchoberlin.org](http://www.christchurchoberlin.org)

[christchurch@oberlin.net](mailto:christchurch@oberlin.net)

## The Diocese of Ohio

2230 Euclid Avenue

Cleveland, OH 44115

Phone: 800-551-4815

Fax: 216-623-0735

[www.dohio.org](http://www.dohio.org)

## The Clergy

The Most Rev. Michael Curry, *Presiding Bishop*

The Right Rev. Mark Hollingsworth, Jr., *Bishop of Ohio*

The Rev. Sarah Shofstall, *Interim Rector*

The Rev. Gregory Stark, *Associate Rector*

The Rev. Jane Trager, *Deacon*

[interimchristchurch@oberlin.net](mailto:interimchristchurch@oberlin.net)

[gregory.d.stark@gmail.com](mailto:gregory.d.stark@gmail.com)

[jtinhouse@gmail.com](mailto:jtinhouse@gmail.com)

## The Vestry

Ann Beach, *Clerk*

Bob Follet

Lindsay Graves

Susan Howell, *Junior Warden*

Jim Howsmon, *Senior Warden*

Allen Huszti

Ross Peacock

Barbara Pierce

Kathy Plank

[dbbeach@frontier.com](mailto:dbbeach@frontier.com)

[bob.follet@gmail.com](mailto:bob.follet@gmail.com)

[lindsay.graves.music@gmail.com](mailto:lindsay.graves.music@gmail.com)

[dostall@oh.rr.com](mailto:dostall@oh.rr.com)

[jhowsmon@oberlin.edu](mailto:jhowsmon@oberlin.edu)

[huszti@sbc.edu](mailto:huszti@sbc.edu)

[rpeacock@oberlin.edu](mailto:rpeacock@oberlin.edu)

[barbara.pierce9366@gmail.com](mailto:barbara.pierce9366@gmail.com)

[ksplank52@gmail.com](mailto:ksplank52@gmail.com)

## Others who serve in our Parish

Dawn Yorko, *Treasurer*

Diane Follet, *Assistant Treasurer*

Mary McGill, *Parish Administrator*

Carol Richard, *Financial Secretary*

Maria Ferguson, *Housekeeper*

Katherine Plank, *Librarian*

Alison Ricker, *Sacristan*

Chip Johnson, *Sexton*

Susan Howell, *Oberlin Weekday Community Meals Board*

[byorko@centurytel.net](mailto:byorko@centurytel.net)

[theorygirl45@gmail.com](mailto:theorygirl45@gmail.com)

[christchurch@oberlin.net](mailto:christchurch@oberlin.net)

[oberlincc.financial@gmail.com](mailto:oberlincc.financial@gmail.com)